

GCC Stock Markets

October 21, 2008

GCC Stock Market Indices

| Index | Last | Change | Change (%) | Volume (Million) |
|-----------------|-----------------|--------------|-------------|------------------|
| GB GCC | 4,699.15 | 67.55 | 1.46 | 1,414.18 |
| Saudi (TASI) | 6,397.14 | 51.39 | 0.81 | 323.98 |
| Dubai (DFM) | 3,351.37 | 40.45 | 1.22 | 455.85 |
| Abu Dhabi (ADX) | 3,652.87 | 131.91 | 3.75 | 187.83 |
| Kuwait (KSE) | 11,041.40 | 184.50 | 1.70 | 409.46 |
| Bahrain (BSE) | 2,321.38 | 3.77 | 0.16 | 1.41 |
| Oman (MSM) | 7,378.31 | 79.33 | 1.09 | 12.83 |
| Qatar (DSM) | 8,185.68 | 250.12 | 3.15 | 22.82 |

GCC Daily Stock Markets' Performance

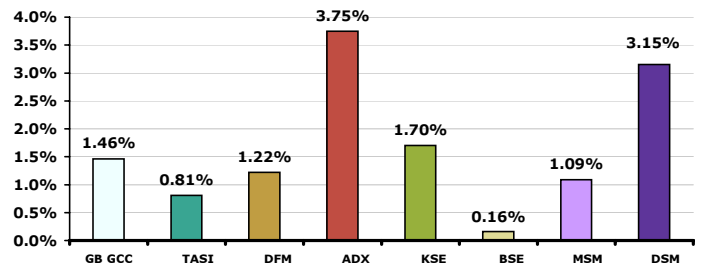

Daily Market Cap Review

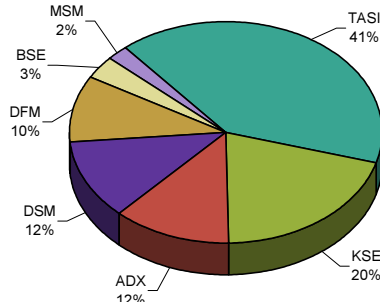

Advancers & Decliners

| Market | Traded stocks | Advancers | Decliners | No change |
|-------------------------------|---------------|-----------|-----------|-----------|
| Saudi Stock Market | 125 | 97 | 18 | 10 |
| Dubai Financial Market | 27 | 14 | 11 | 2 |
| Abu Dhabi Securities Exchange | 40 | 27 | 11 | 2 |
| Kuwait Stock Exchange | 149 | 91 | 36 | 22 |
| Bahrain Stock Exchange | 15 | 5 | 6 | 4 |
| Muscat Securities Market | 52 | 17 | 27 | 8 |
| Doha Securities Market | 41 | 25 | 9 | 7 |

Daily Volume Distribution

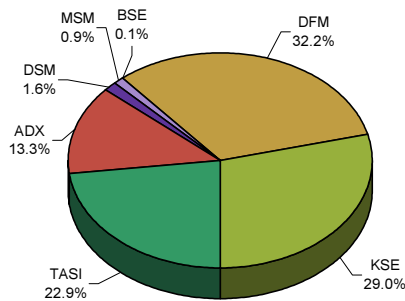

GulfBase GCC Indices

| Index | Last | Change (%) | | |
|---------------------------|----------|------------|--------|--------|
| | | Day | Week | YTD |
| GCC General Index | 4,699.15 | 1.46 | -5.11 | -32.89 |
| GCC Large-Cap | 4,596.45 | 1.33 | -4.66 | -34.74 |
| GCC Med-Cap | 3,978.05 | 2.28 | -6.43 | -26.80 |
| GCC Small-Cap | 5,478.27 | 1.78 | -7.78 | -33.44 |
| GCC Micro-Cap | 5,946.90 | 1.80 | -5.22 | -32.76 |
| Cement | 3,896.49 | 1.65 | -8.72 | -34.52 |
| Commercial Srv & Supplies | 4,503.25 | 0.55 | -7.41 | -31.56 |
| Commercial Banks | 5,138.69 | 1.16 | -3.13 | -30.29 |
| Consumer Discretionary | 2,493.90 | 0.47 | -9.17 | -29.58 |
| Consumer Staple | 3,504.79 | 2.74 | 1.33 | -28.89 |
| Energy | 2,045.60 | 1.24 | 0.20 | -16.72 |
| Financial Srv | 2,521.32 | 2.07 | -7.71 | -29.22 |
| Health Care | 2,682.52 | 1.65 | -0.41 | -30.86 |
| Industrial | 5,235.29 | 0.83 | -5.86 | -30.91 |
| Insurance | 1,887.74 | -0.29 | -12.91 | -51.02 |
| Basic Material | 7,693.46 | 0.10 | -11.10 | -40.80 |
| Multi-Sector Holding | 3,045.65 | 3.84 | -9.71 | -46.39 |
| Real Estate | 3,419.21 | 1.37 | -8.58 | -42.91 |
| Telecom | 4,432.78 | 4.93 | 0.69 | -28.35 |
| Transport | 2,008.14 | 3.17 | -3.74 | -31.21 |
| Utilities | 2,564.44 | 2.09 | -0.40 | -35.73 |

* Base date is 01/01/1999, Base Value = 1,000

GCC Stock Markets Performance 30-Day

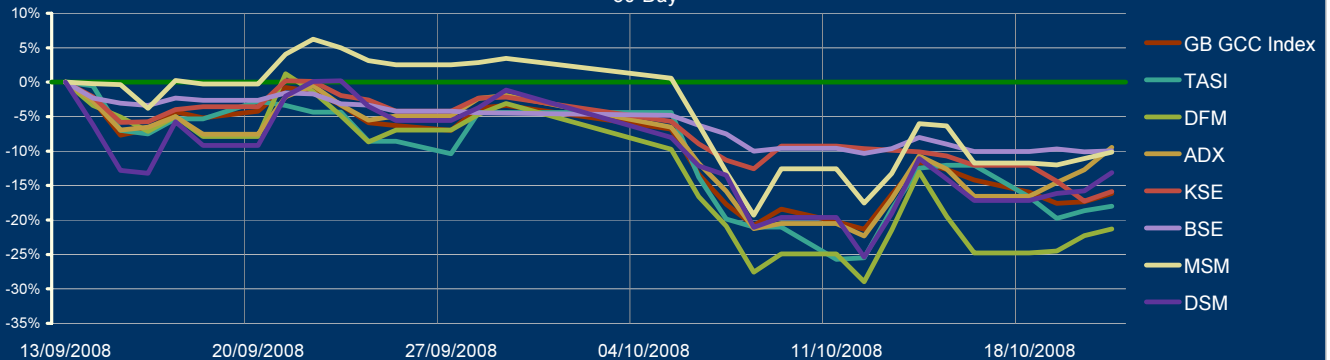

Saudi Stock Market

October 21, 2008

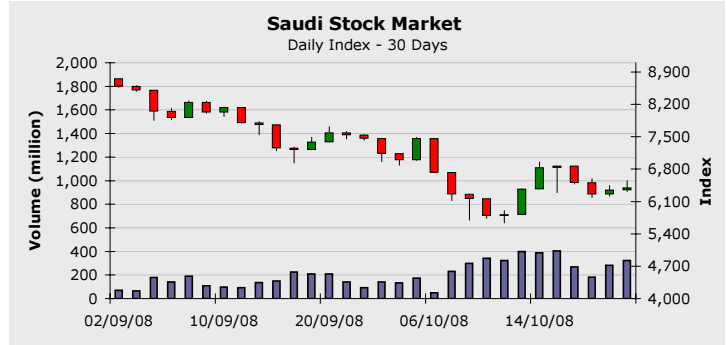
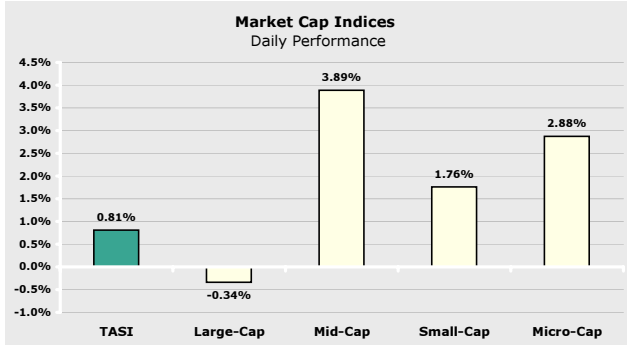

| Index * | Last | Change (%) | | |
|-----------|----------|------------|-------|--------|
| | | Day | Week | YTD |
| Large-Cap | 4,914.29 | -0.34 | -7.35 | -38.59 |
| Mid-Cap | 3,578.80 | 3.89 | -4.67 | -40.37 |
| Small-Cap | 3,474.50 | 1.76 | -8.15 | -43.15 |
| Micro-Cap | 5,685.66 | 2.88 | -2.05 | -52.51 |

* Base date is 01/01/1999, Value = 1,000

| Company | Price | Change (%) | Market Cap (SR Mil) | P/E | P/B |
|---------|--------|------------|---------------------|-------|------|
| SABIC | 87.00 | -1.69 | 261,000 | 9.08 | 2.59 |
| STC | 64.50 | 1.57 | 129,000 | 9.87 | 3.37 |
| RJHI | 77.50 | 0.00 | 116,250 | 17.58 | 4.87 |
| SAMBA | 78.50 | 1.62 | 70,650 | 15.08 | 3.94 |
| SECO | 10.10 | 0.00 | 42,083 | 34.72 | 0.88 |
| SABB | 64.75 | 0.00 | 38,850 | 13.36 | 3.56 |
| RIBL | 25.60 | -1.54 | 38,400 | 12.36 | 1.50 |
| KINGDOM | 6.00 | -0.83 | 37,800 | 28.63 | 0.96 |
| BSFR | 55.25 | 0.91 | 31,078 | 11.10 | 2.51 |
| SAFCO | 124.25 | -6.93 | 31,063 | 9.49 | 4.11 |

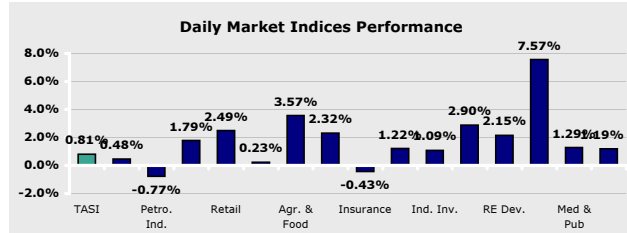

| TASI | 21/10/2008 | 20/10/2008 | Change (%) | 50-days average | Change (%) |
|---------------------------|------------|------------|------------|-----------------|------------|
| Trading Vol. (million) | 323.98 | 281.73 | 15.00 | 172.09 | 88.26 |
| Transactions | 198,789 | 173,500 | 14.58 | 156,950 | 26.66 |
| Value Traded (SR Million) | 8,104.04 | 7,190.11 | 12.71 | 5,154 | 57.23 |

| Index | Last | Change (%) | | |
|-------------------|-----------|------------|--------|--------|
| | | Day | Week | YTD |
| TASI | 6,397.14 | 0.81 | -6.32 | -42.05 |
| Banks & Fin. Ser. | 18,013.17 | 0.48 | -2.66 | -41.03 |
| Petro. Ind. | 5,137.68 | -0.77 | -14.32 | -45.75 |
| Cement | 4,014.03 | 1.79 | -9.66 | -44.58 |
| Retail | 3,547.74 | 2.49 | -1.05 | -35.31 |
| Ene. & Uti. | 3,736.52 | 0.23 | -6.61 | -33.44 |
| Agr. & Food | 3,999.41 | 3.57 | 3.71 | -30.24 |
| Tel. & IT | 2,032.51 | 2.32 | -1.53 | -39.13 |
| Insurance | 731.22 | -0.43 | -3.42 | -68.41 |
| Multi-Inv | 2,395.42 | 1.22 | -7.43 | -61.50 |
| Ind. Inv. | 4,322.43 | 1.09 | -10.73 | -29.77 |
| Buld & Cons. | 4,850.25 | 2.90 | -4.62 | -29.41 |
| RE Dev. | 3,853.52 | 2.15 | -3.63 | -42.60 |
| Trans | 3,615.98 | 7.57 | 9.51 | -32.89 |
| Med & Pub | 1,900.52 | 1.29 | -8.61 | -52.27 |
| Hotel & Tou. | 4,425.14 | 1.19 | -9.99 | -28.57 |

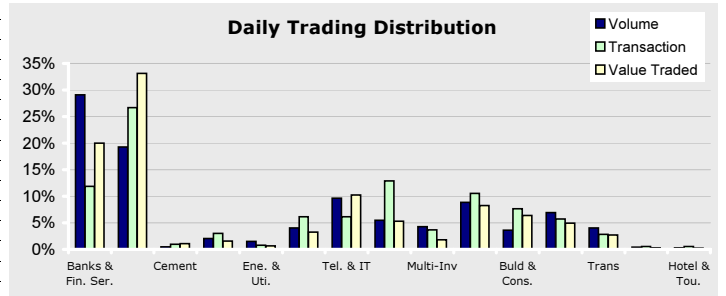

| Company | Volume | | Price | |
|-----------|------------|----------|-------|----------|
| | Shares | Market % | Last | % Change |
| ALINMA | 84,984,601 | 26.23 | 13.85 | 0.36 |
| ZAIN.TASI | 22,943,132 | 7.08 | 15.20 | -0.32 |
| MAADEN | 18,018,284 | 5.56 | 16.15 | 0.62 |
| KAYAN | 13,598,072 | 4.20 | 13.80 | 0.00 |
| SABIC | 11,060,901 | 3.41 | 87.00 | -1.69 |

Company News

| Company | Last | Price | | Volume |
|------------|-------|--------|----------|-----------|
| | | Change | % Change | |
| HOKAIR | 29.70 | 2.70 | 10.00 | 336,254 |
| SIECO | 22.55 | 2.05 | 10.00 | 178,790 |
| TRADEUNION | 17.10 | 1.55 | 9.96 | 1,600,728 |
| APC | 67.75 | 6.00 | 9.71 | 488,356 |
| ALDREES | 22.85 | 2.00 | 9.59 | 623,026 |

| Company | Last | Price | | Volume |
|---------|--------|--------|----------|-----------|
| | | Change | % Change | |
| ALCO | 16.35 | -1.75 | -9.66 | 1,456,807 |
| MALATH | 69.00 | -6.75 | -8.91 | 1,075,273 |
| SAFCO | 124.25 | -9.25 | -6.92 | 6,006,860 |
| SIIC | 28.50 | -1.50 | -5.00 | 2,025,576 |
| SABTKFL | 27.10 | -0.90 | -3.21 | 558,168 |

Dubai Financial Market

October 21, 2008

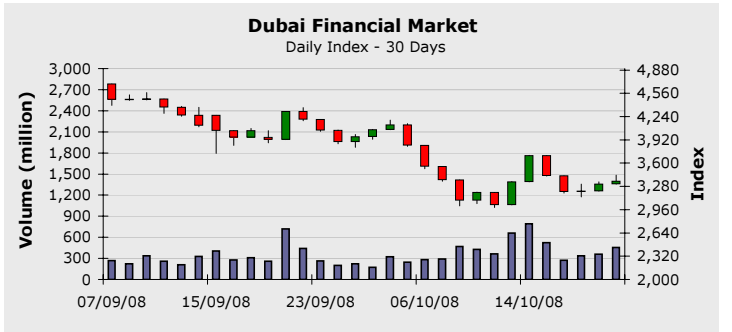
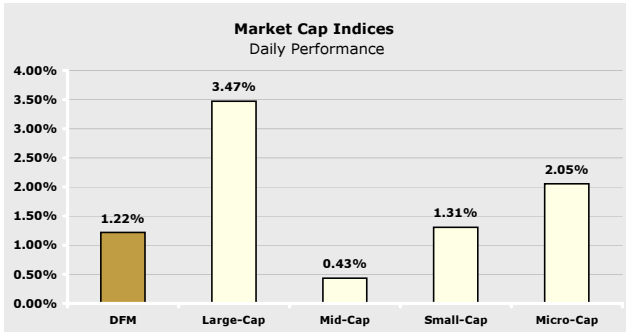

| Index * | Last | Change (%) | | |
|------------|----------|------------|-------|--------|
| | | Day | Week | YTD |
| Large-Cap | 2,499.11 | 3.47 | -2.20 | -42.51 |
| Mid-Cap | 3,630.31 | 0.43 | -7.89 | -20.93 |
| Small -Cap | 3,767.63 | 1.31 | -7.06 | -31.49 |
| Micro-Cap | 2,824.02 | 2.05 | -7.28 | 4.56 |

* Base date is 01/01/1999, Value = 1,000

| Company | Price | Change (%) | Market Cap (AED Mil) | P/E | P/B |
|---------|-------|------------|----------------------|-------|------|
| EMAAR | 6.06 | 2.71 | 36,913 | 5.58 | 0.97 |
| ENBD | 6.93 | -0.14 | 35,014 | 8.30 | 1.33 |
| DFMC | 2.82 | 2.92 | 22,407 | 17.90 | 2.38 |
| DU | 4.75 | 2.37 | 19,000 | 38.46 | 7.92 |
| DIB | 5.14 | 2.59 | 17,709 | 7.71 | 1.70 |
| CBD | 8.10 | 0.00 | 11,436 | 10.68 | 2.31 |
| GGICO | 8.20 | 0.00 | 8,856 | 11.12 | 2.85 |
| DEYAAR | 1.30 | 2.36 | 7,511 | 10.20 | 1.13 |
| DIC | 2.25 | -0.88 | 7,496 | 4.31 | 1.10 |
| UPP | 2.16 | 0.47 | 6,611 | 6.99 | 1.14 |

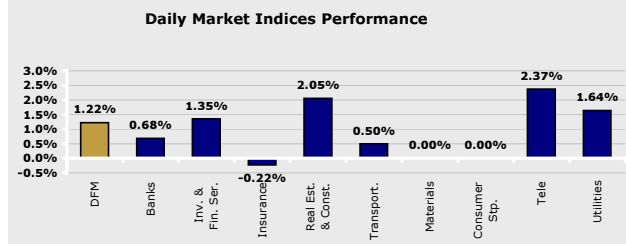

| DFM | 21/10/2008 | 20/10/2008 | Change (%) | 50-day Average | Change (%) |
|----------------------------|------------|------------|------------|----------------|------------|
| Trading Vol. (million) | 455.85 | 358.00 | 27.33 | 280.80 | 62.34 |
| Transactions | 13,521 | 11,120 | 21.59 | 9,057 | 49.28 |
| Value Traded (AED Million) | 1,468.24 | 1,095.32 | 34.05 | 1,023 | 43.53 |

| Index | Last | Change (%) | | |
|----------------------|----------|------------|--------|--------|
| | | Day | Week | YTD |
| DFM | 3,351.36 | 1.22 | -9.50 | -43.50 |
| Banks | 2,118.61 | 0.68 | -9.39 | -37.95 |
| Inv. & Fin. Services | 5,040.08 | 1.35 | -7.54 | -37.48 |
| Insurance | 3,844.23 | -0.22 | -4.89 | -16.97 |
| Real Estate & Const. | 6,084.78 | 2.05 | -11.62 | -55.52 |
| Transportation | 628.18 | 0.50 | -8.09 | -32.84 |
| Materials | 328.15 | 0.00 | 0.00 | -5.81 |
| Consumer Staples | 396.00 | 0.00 | 4.76 | -40.36 |
| Telecommunication | 768.61 | 2.37 | -7.77 | -35.90 |
| Utilities | 2,235.58 | 1.64 | -12.68 | -61.04 |

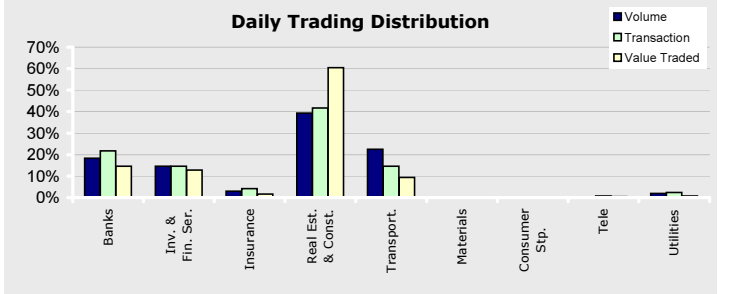

| Company | Volume | | Price | |
|-----------|-------------|----------|-------|----------|
| | Shares | Market % | Last | % Change |
| EMAAR | 103,536,263 | 22.71 | 6.06 | 2.71 |
| AIRARABIA | 69,776,177 | 15.31 | 1.34 | 0.75 |
| DFMC | 56,629,379 | 12.42 | 2.82 | 2.91 |
| AJMANBANK | 46,973,321 | 10.30 | 2.12 | 1.92 |
| DEYAAR | 37,970,097 | 8.33 | 1.30 | 2.36 |

| Company | Price | | | Volume |
|-------------|-------|--------|----------|-------------|
| | Last | Change | % Change | |
| SHUAA | 3.35 | 0.30 | 9.83 | 623,868 |
| EKTITAB.DFM | 1.93 | 0.14 | 7.82 | 22,300 |
| DFMC | 2.82 | 0.08 | 2.91 | 56,629,379 |
| EMAAR | 6.06 | 0.16 | 2.71 | 103,536,263 |
| DIB | 5.14 | 0.13 | 2.59 | 6,671,175 |

| Company | Price | | | Volume |
|------------|-------|--------|----------|------------|
| | Last | Change | % Change | |
| GLOBAL.UAE | 11.25 | -1.20 | -9.63 | 3,906 |
| GRAND.DFM | 1.55 | -0.10 | -6.06 | 34,025 |
| TAKAFULEM | 2.60 | -0.10 | -3.70 | 3,769,768 |
| ALFIRDOS | 1.55 | -0.04 | -2.51 | 30,000 |
| ARTC | 7.51 | -0.16 | -2.08 | 20,097,268 |

Company New



Abu Dhabi Securities Exchange

October 21, 2008

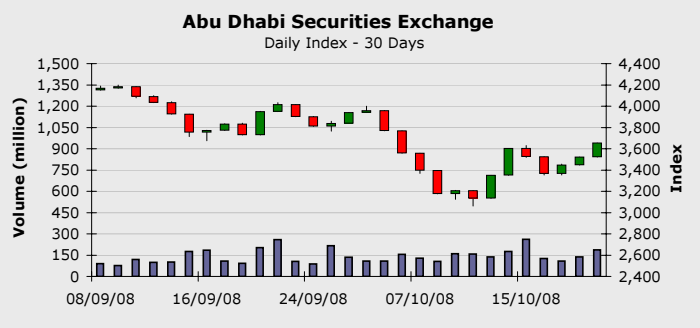
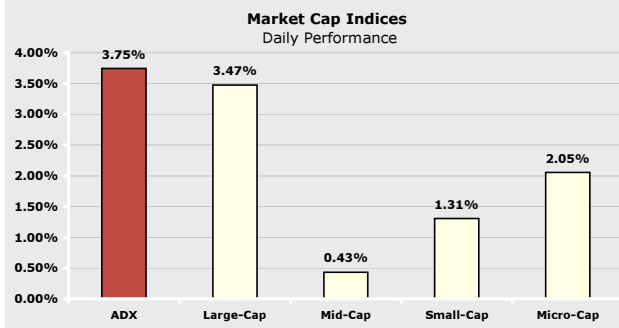

Market Cap Indices

| Index * | Last | Change (%) | | |
|------------|----------|------------|-------|--------|
| | | Day | Week | YTD |
| Large-Cap | 2,499.11 | 3.47 | -2.20 | -42.51 |
| Mid-Cap | 3,630.31 | 0.43 | -7.89 | -20.93 |
| Small -Cap | 3,767.63 | 1.31 | -7.06 | -31.49 |
| Micro-Cap | 2,824.02 | 2.05 | -7.28 | 4.56 |

Top 10 Market Cap Companies

| Company | Price | Change (%) | Market Cap (AED Mil) | P/E | P/B |
|------------|-------|------------|----------------------|-------|------|
| ETISALAT | 16.25 | 4.17 | 97,329 | 11.21 | 3.34 |
| NBAD | 13.70 | 3.79 | 27,080 | 8.47 | 1.98 |
| FGB | 13.85 | 9.49 | 19,044 | 7.29 | 1.68 |
| ALDAR | 6.22 | 2.98 | 16,010 | 4.40 | 1.05 |
| ADCB | 3.32 | 1.22 | 15,969 | 7.52 | 1.35 |
| SOROUH | 5.17 | 2.58 | 12,925 | 7.39 | 2.50 |
| UNB | 5.79 | 9.25 | 10,856 | 7.81 | 1.55 |
| ARKAN.ADSM | 5.84 | 1.57 | 10,220 | 41.80 | 5.03 |
| ADIB | 5.00 | 4.82 | 9,853 | 10.46 | 1.79 |
| TAQA | 2.28 | 3.64 | 9,462 | 5.72 | 1.39 |

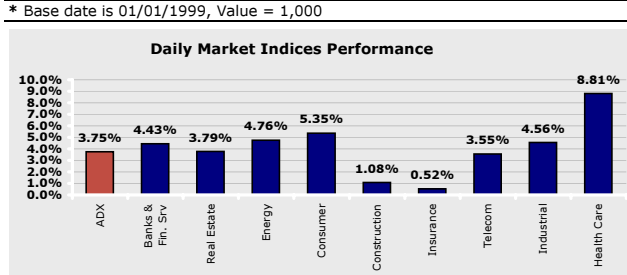

Market Activity

| ADX | 21/10/2008 | 20/10/2008 | Change (%) | 50-day Average | Change (%) |
|----------------------------|------------|------------|------------|----------------|------------|
| Trading Vol. (million) | 187.83 | 137.40 | 36.70 | 120.44 | 55.96 |
| Transactions | 5,006 | 3,525 | 42.01 | 3,379 | 48.14 |
| Value Traded (AED Million) | 696.17 | 559.75 | 24.37 | 629 | 10.62 |

Abu Dhabi Securities Exchange Indices

| Index | Last | Change (%) | | |
|-------------------|----------|------------|-------|--------|
| | | Day | Week | YTD |
| ADX | 3,652.87 | 3.75 | 1.40 | -19.75 |
| Banks & Fin. Ser. | 4,851.25 | 4.43 | 7.09 | -19.36 |
| Real Estate | 838.64 | 3.79 | -8.08 | -45.04 |
| Energy | 258.97 | 4.76 | 6.02 | -37.12 |
| Consumer | 1,802.05 | 5.35 | -9.05 | -6.63 |
| Construction | 5,600.17 | 1.08 | -4.65 | 8.63 |
| Insurance | 3,858.44 | 0.52 | -1.55 | 18.19 |
| Telecommunication | 2,737.63 | 3.55 | 0.00 | -16.44 |
| Industrial | 2,583.07 | 4.56 | -5.42 | -7.72 |
| Health Care | 1,787.07 | 8.81 | 6.87 | 12.48 |

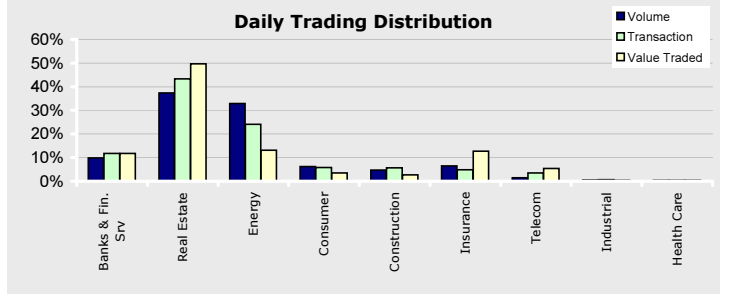

Most Active Stocks

| Company | Volume | | Price | |
|---------|------------|----------|-------|----------|
| | Shares | Market % | Last | % Change |
| DANA | 53,179,568 | 28.31 | 1.14 | -0.86 |
| ALDAR | 33,258,020 | 17.71 | 6.22 | 2.98 |
| SOROUH | 23,010,676 | 12.25 | 5.17 | 2.57 |
| RAKPROP | 13,824,493 | 7.36 | 1.18 | -0.84 |
| METHAQ | 10,792,230 | 5.75 | 7.70 | -0.64 |

Company News

Major Gainers

| Company | Price | | | Volume |
|------------|-------|--------|----------|-----------|
| | Last | Change | % Change | |
| FOODCO | 3.59 | 0.39 | 12.18 | 10,400 |
| ADSB | 4.38 | 0.39 | 9.77 | 24,490 |
| FGB | 13.85 | 1.20 | 9.48 | 1,918,465 |
| UNB | 5.79 | 0.49 | 9.24 | 101,500 |
| ADAVIATION | 2.65 | 0.15 | 6.00 | 493,230 |

Major Losers

| Company | Price | | | Volume |
|---------|-------|--------|----------|---------|
| | Last | Change | % Change | |
| FCI | 5.32 | -0.22 | -3.97 | 25,765 |
| RAPCO | 2.70 | -0.10 | -3.57 | 247,020 |
| ADNH | 4.85 | -0.15 | -3.00 | 130,000 |
| GMPC | 5.00 | -0.10 | -1.96 | 547,000 |
| OEIHIC | 3.03 | -0.06 | -1.94 | 10,806 |

Kuwait Stock Exchange

October 21, 2008

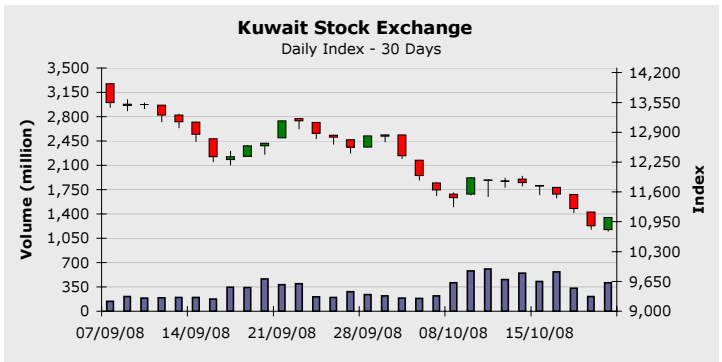
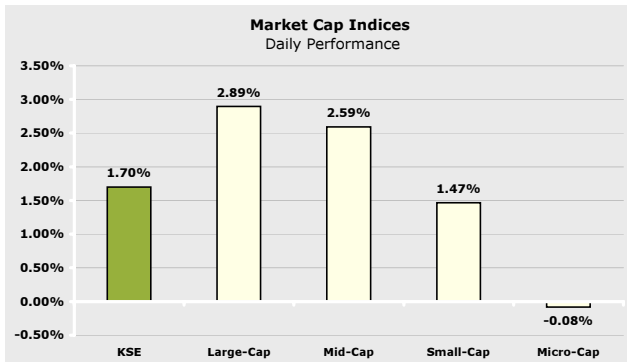

| Index * | Last | Change (%) | | |
|------------|----------|------------|-------|--------|
| | | Day | Week | YTD |
| Large-Cap | 5,149.42 | 2.89 | -2.58 | -22.68 |
| Mid-Cap | 3,659.49 | 2.59 | -6.50 | -21.27 |
| Small -Cap | 5,198.01 | 1.47 | -9.07 | -30.05 |
| Micro-Cap | 5,143.59 | -0.08 | -8.10 | -28.59 |

* Base date is 01/01/1999, Value = 1,000

| Company | Price | Change (%) | Market Cap (KD Mil) | P/E | P/B |
|---------|-------|------------|---------------------|-------|------|
| ZAIN | 1,280 | 6.67 | 5,350 | 16.75 | 3.49 |
| NBK | 1,680 | 0.00 | 4,506 | 14.81 | 2.77 |
| KFNI | 2,160 | 2.86 | 4,446 | 14.07 | 3.56 |
| CBK | 1,240 | 3.33 | 1,559 | 12.00 | 3.28 |
| ABK | 1,020 | 0.00 | 1,340 | 16.69 | 4.08 |
| GBK | 1,000 | 0.00 | 1,230 | 10.60 | 2.77 |
| NIND | 770 | 6.94 | 1,190 | 6.96 | 1.19 |
| KPROJ | 900 | 5.88 | 1,005 | 5.88 | 1.59 |
| NMTC | 1,860 | 1.09 | 932 | 11.71 | 2.81 |
| AGLTY | 860 | 1.18 | 899 | 6.15 | 1.27 |

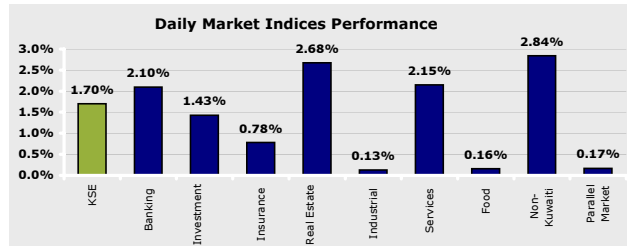

| Index | Last | Change (%) | | |
|-----------------|-----------|------------|-------|--------|
| | | Day | Week | YTD |
| KSE | 11,041.40 | 1.70 | -6.39 | -12.08 |
| Banking | 12,405.80 | 2.10 | -3.39 | -14.24 |
| Investment | 12,117.90 | 1.43 | -7.38 | -24.13 |
| Insurance | 3,369.90 | 0.78 | -4.00 | -2.08 |
| Real Estate | 5,300.70 | 2.68 | -8.16 | -9.20 |
| Industrial | 8,235.80 | 0.13 | -6.89 | -0.28 |
| Services | 19,669.40 | 2.15 | -6.24 | -7.44 |
| Food | 4,761.60 | 0.16 | -3.99 | -27.88 |
| Non-Kuwaiti | 10,433.10 | 2.84 | -4.95 | -4.73 |
| Parallel Market | 1,318.90 | 0.17 | 0.24 | 5.62 |

| KSE | 21/10/2008 | 20/10/2008 | Change (%) | 50-day Average | Change (%) |
|---------------------------|------------|------------|------------|----------------|------------|
| Trading Vol. (million) | 409.46 | 209.94 | 95.03 | 262.35 | 56.07 |
| Transactions | 9,597 | 5,465 | 75.61 | 6,876 | 39.57 |
| Value Traded (KD Million) | 129.23 | 101.81 | 26.94 | 131 | -1.17 |

| Company | Volume | | Price | |
|---------|------------|----------|-------|----------|
| | Shares | Market % | Last | % Change |
| ALSAFWA | 51,600,000 | 12.60 | 89 | -3.26 |
| IIPC | 24,160,000 | 5.90 | 77 | 6.94 |
| ABRAJ | 24,120,000 | 5.89 | 405 | 6.57 |
| NETWORK | 23,520,000 | 5.74 | 300 | -1.63 |
| GFH.KW | 11,820,000 | 2.89 | 650 | 6.55 |

| Company | Price | | | Volume |
|------------|-------|--------|----------|-----------|
| | Last | Change | % Change | |
| FIRSTDUBAI | 275 | 25.00 | 10.00 | 6,900,000 |
| RKWC | 112 | 10.00 | 9.80 | 3,600,000 |
| NIH | 280 | 25.00 | 9.80 | 210,000 |
| KPPC | 118 | 10.00 | 9.25 | 4,180,000 |
| URC | 120 | 10.00 | 9.09 | 2,500,000 |

| Company | Price | | | Volume |
|----------|-------|---------|----------|-----------|
| | Last | Change | % Change | |
| MENAHOLD | 1180 | -100.00 | -7.81 | 3,117,500 |
| ASC | 335 | -25.00 | -6.94 | 10,000 |
| POULT | 136 | -10.00 | -6.84 | 20,000 |
| PAPCO | 142 | -10.00 | -6.57 | 260,000 |
| AQAR | 114 | -8.00 | -6.55 | 60,000 |

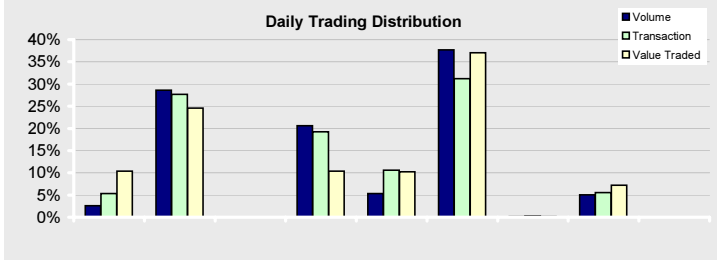

Company News

Bahrain Stock Exchange

October 21, 2008

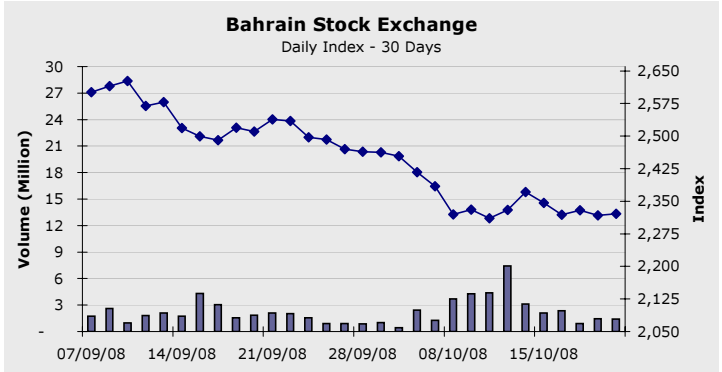
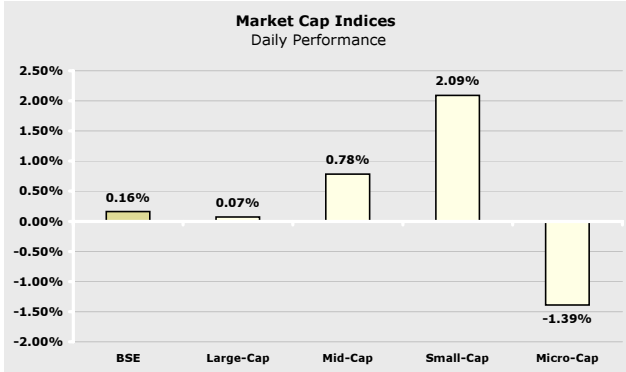

| Index * | Last | Change (%) | | |
|------------|----------|------------|-------|--------|
| | | Day | Week | YTD |
| Large-Cap | 1,253.95 | 0.07 | -2.92 | -29.26 |
| Mid-Cap | 6,455.46 | 0.78 | -6.58 | -11.81 |
| Small -Cap | 1,857.43 | 2.09 | -1.68 | -11.10 |
| Micro-Cap | 2,250.50 | -1.39 | -1.57 | -12.70 |

* Base date is 01/01/1999, Value = 1,000

| Company | Price | Change (%) | Market Cap (BHD Mil) | P/E | P/B |
|------------|--------|------------|----------------------|-------|------|
| QTEL.BSE | 22.93 | 0.00 | 2,522 | 14.09 | 3.18 |
| GLOBAL.BSE | 1.45 | 0.00 | 1,799 | 14.10 | 3.99 |
| AUB | 0.34 | -1.10 | 1,516 | 11.35 | 1.75 |
| BATELCO | 0.65 | 3.17 | 936 | 9.35 | 2.18 |
| BMUSC | 0.82 | 0.00 | 754 | 8.22 | 1.25 |
| BARKA | 1.07 | -1.04 | 743 | 18.36 | 1.72 |
| GFH | 0.90 | 0.84 | 716 | 4.63 | 2.12 |
| ABC | 0.34 | 0.00 | 688 | N/M | 0.85 |
| INVCORP | 840.83 | 0.00 | 673 | 11.92 | 1.45 |
| NBB | 0.74 | -0.14 | 575 | 12.90 | 2.42 |

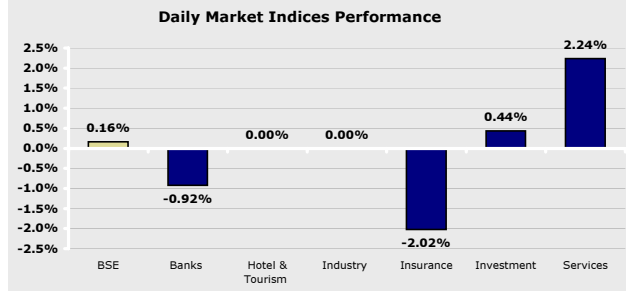

| BASI | 21/10/2008 | 20/10/2008 | Change (%) | 50-day Average | Change (%) |
|----------------------------|------------|------------|------------|----------------|------------|
| Trading Vol. (million) | 1.41 | 1.46 | -3.39 | 2.24 | -37.16 |
| Transactions | 140 | 96 | 45.83 | 145 | -3.50 |
| Value Traded (BHD Million) | 0.61 | 0.44 | 39.71 | 0.96 | -35.94 |

| Index | Last | Change (%) | | |
|-----------------|----------|------------|-------|--------|
| | | Day | Week | YTD |
| BSE | 2,321.38 | 0.16 | -2.09 | -15.75 |
| Banks | 2,899.97 | -0.92 | -2.17 | -16.65 |
| Hotel & Tourism | 2,716.58 | 0.00 | -4.90 | 17.34 |
| Industry | 1,376.77 | 0.00 | 0.00 | -4.29 |
| Insurance | 2,301.49 | -2.02 | -2.02 | -0.63 |
| Investment | 2,129.99 | 0.44 | -2.43 | -16.36 |
| Services | 1,733.10 | 2.24 | -0.48 | -14.68 |

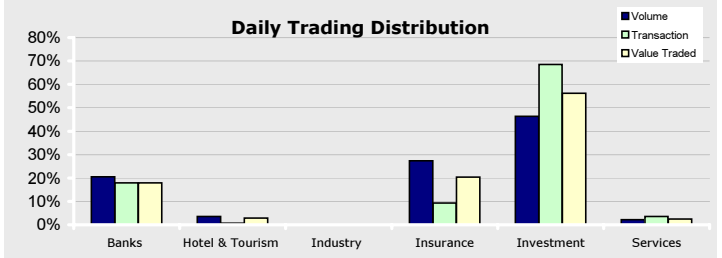

| Company | Volume | | Price | |
|---------|---------|----------|-------|----------|
| | Shares | Market % | Last | % Change |
| ARIG | 385,076 | 27.34 | 0.86 | -5.49 |
| GFH | 257,300 | 18.27 | 2.41 | 0.83 |
| KHCB | 177,500 | 12.60 | 0.27 | -1.85 |
| ITHMR | 173,300 | 12.30 | 0.50 | 3.09 |
| AUB | 120,000 | 8.52 | 0.90 | -1.09 |

| Company | Price | | | Volume |
|---------|-------|--------|----------|---------|
| | Last | Change | % Change | |
| TAMEERK | 1.85 | 0.10 | 5.71 | 32,203 |
| BATELCO | 0.65 | 0.02 | 3.17 | 20,000 |
| ITHMR | 0.50 | 0.02 | 3.09 | 173,300 |
| GFH | 2.41 | 0.02 | 0.83 | 257,300 |
| SALAM | 0.18 | 0.00 | 0.56 | 48,985 |

| Company | Price | | | Volume |
|---------|-------|--------|----------|---------|
| | Last | Change | % Change | |
| ARIG | 0.86 | -0.05 | -5.49 | 385,076 |
| BISB | 0.47 | -0.02 | -4.07 | 110,000 |
| KHCB | 0.27 | -0.01 | -1.85 | 177,500 |
| AUB | 0.90 | -0.01 | -1.09 | 120,000 |
| BARKA | 2.85 | -0.03 | -1.04 | 6,642 |

Company News

Muscat Securities Market

October 21, 2008

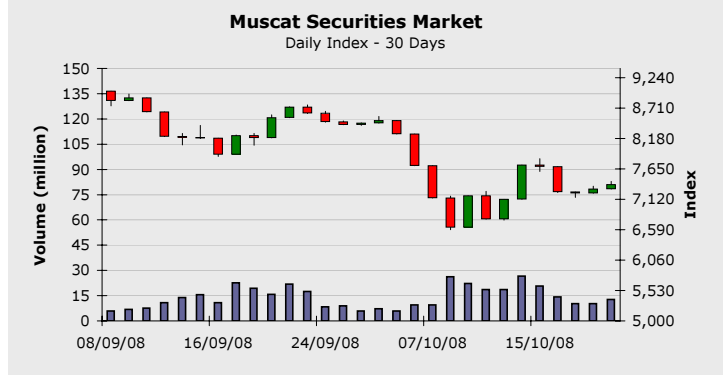
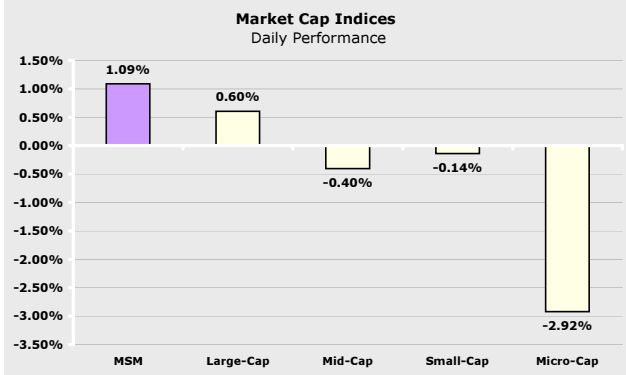

| Index * | Last | Change (%) | | |
|------------|----------|------------|-------|--------|
| | | Day | Week | YTD |
| Large-Cap | 2,310.84 | 0.60 | -7.86 | -26.02 |
| Mid-Cap | 3,985.54 | -0.40 | -6.11 | -7.03 |
| Small -Cap | 6,393.17 | -0.14 | -4.64 | -4.59 |
| Micro-Cap | 8,833.21 | -2.92 | -7.23 | -3.50 |

| Company | Price | Change (%) | Market Cap (RO Mil) | P/E | P/B |
|---------|-------|------------|---------------------|--------|------|
| OTEL | 1.92 | 0.73 | 1,440 | 10.41 | 4.29 |
| BKMB | 1.00 | 0.30 | 1,075 | 10.55 | 1.51 |
| NBOB | 0.45 | 1.57 | 490 | 10.20 | 2.02 |
| RCCI | 1.58 | 3.07 | 316 | 8.30 | 3.45 |
| OIBB | 0.30 | 0.67 | 273 | 8.98 | 1.69 |
| BKDB | 0.49 | -3.00 | 257 | 9.03 | 2.28 |
| GECS | 1.22 | 2.52 | 256 | 10.18 | 3.53 |
| RNSS | 0.82 | 0.00 | 201 | 8.44 | 1.73 |
| SOMS | 2.00 | 0.25 | 200 | 16.42 | 9.74 |
| BKSB | 0.19 | -2.55 | 191 | 146.92 | 1.94 |

* Base date is 01/01/1999, Value = 1,000

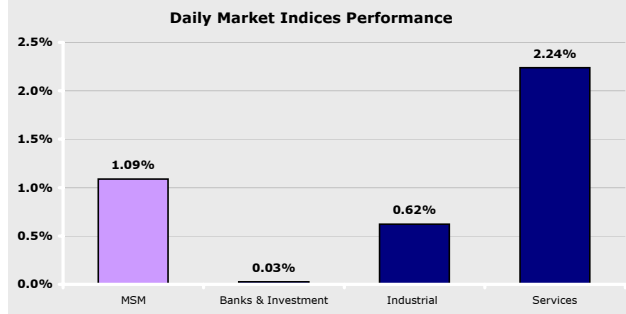

| MSM | 21/10/2008 | 20/10/2008 | Change (%) | 50-day Average | Change (%) |
|---------------------------|------------|------------|------------|----------------|------------|
| Trading Vol. (million) | 12.83 | 10.35 | 23.98 | 13.21 | -2.91 |
| Transactions | 2,999 | 2,709 | 10.71 | 3,634 | -17.48 |
| Value Traded (RO Million) | 7.61 | 6.91 | 10.10 | 10.84 | -29.83 |

| Index | Last | Change (%) | | |
|-----------------|----------|------------|-------|--------|
| | | Day | Week | YTD |
| MSM | 7,378.31 | 1.09 | -4.39 | -18.34 |
| Banks & Inv. | 9,221.05 | 0.03 | -5.70 | -25.11 |
| Industrial | 6,986.92 | 0.62 | -5.71 | -14.13 |
| Services & Ins. | 3,437.21 | 2.24 | -2.32 | -2.72 |

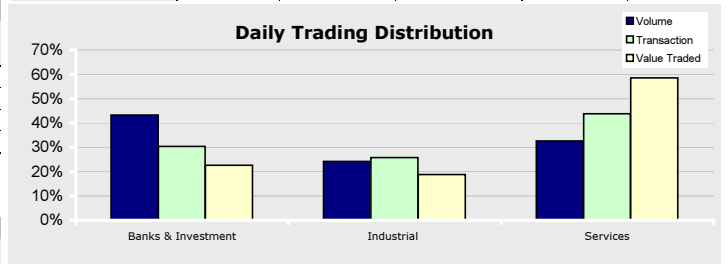

| Company | Volume | | Price | |
|---------|-----------|----------|-------|----------|
| | Shares | Market % | Last | % Change |
| BKSB | 1,700,393 | 13.26 | 0.19 | -2.55 |
| CMII | 1,060,589 | 8.27 | 0.13 | 0.00 |
| RNSS | 995,859 | 7.76 | 0.82 | 0.00 |
| OFCI | 989,938 | 7.72 | 0.10 | -3.77 |
| GECS | 836,830 | 6.52 | 1.22 | 2.52 |

Company News

| Company | Price | | | Volume |
|---------|-------|--------|----------|---------|
| | Last | Change | % Change | |
| AESB | 2.18 | 0.18 | 8.95 | 5,000 |
| OMVS | 0.56 | 0.02 | 3.33 | 432,159 |
| GICI | 0.16 | 0.01 | 3.22 | 2,441 |
| RCCI | 1.58 | 0.05 | 3.06 | 308,662 |
| GECS | 1.22 | 0.03 | 2.52 | 836,830 |

| Company | Price | | | Volume |
|---------|-------|--------|----------|--------|
| | Last | Change | % Change | |
| MGMC | 4.59 | -1.01 | -18.02 | 218 |
| NMWI | 0.20 | -0.03 | -12.60 | 5,000 |
| ONES | 0.54 | -0.06 | -9.84 | 300 |
| SIHC | 0.16 | -0.01 | -8.00 | 26,700 |
| NAPI | 0.37 | -0.03 | -7.03 | 10,774 |

Doha Securities Market

October 21, 2008

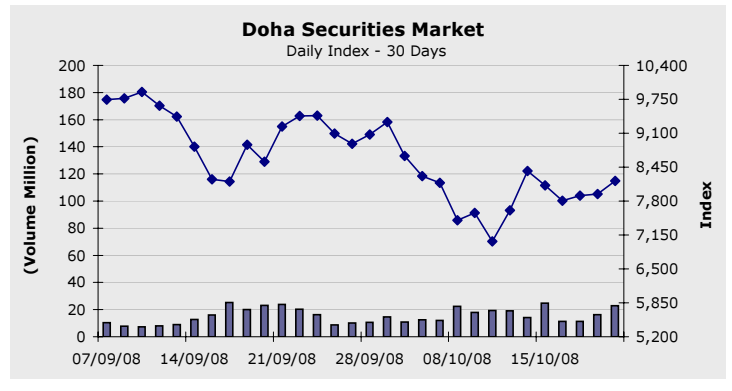
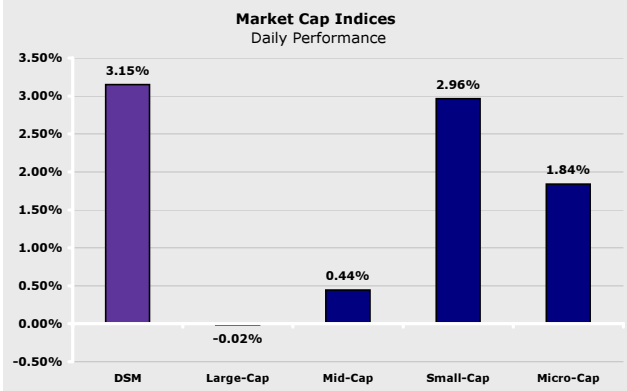

| Index * | Last | Change (%) | | |
|------------|----------|------------|-------|--------|
| | | Day | Week | YTD |
| Large-Cap | 4,214.19 | -0.02 | -5.23 | -16.18 |
| Mid-Cap | 9,272.01 | 0.44 | -8.92 | -16.77 |
| Small -Cap | 7,944.41 | 2.96 | -7.45 | -13.92 |
| Micro-Cap | 3,847.60 | 1.84 | -7.71 | -15.11 |

| Company | Price | Change (%) | Market Cap (QAR Mil) | P/E | P/B |
|---------|--------|------------|----------------------|-------|------|
| IQCD | 133.00 | 2.31 | 73,150 | 9.71 | 4.48 |
| QNBK | 162.50 | 0.00 | 39,146 | 12.39 | 2.06 |
| AHCS | 60.00 | -3.23 | 22,770 | 23.27 | 5.49 |
| QIBK | 110.90 | 0.18 | 21,837 | 13.59 | 3.31 |
| ERES | 46.30 | -7.40 | 21,154 | 24.90 | 3.82 |
| QTEL | 133.90 | 0.83 | 19,639 | 11.39 | 2.58 |
| CBQK | 87.90 | 2.69 | 18,125 | 10.04 | 2.44 |
| QGTS | 28.50 | 1.42 | 15,960 | 96.84 | 3.41 |
| BRES | 49.90 | -0.40 | 13,099 | 21.58 | 2.78 |
| MARK | 15.70 | -1.26 | 11,775 | 15.17 | 2.34 |

* Base date is 01/01/1999, Value = 1,000

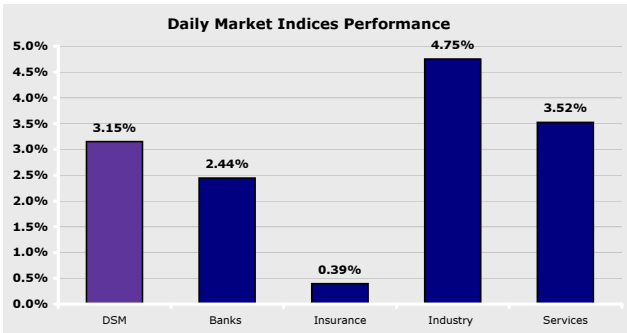

| | DSM | 21/10/2008 | 20/10/2008 | Change (%) | 50-day Average | Change (%) |
|----------------------------|-----|------------|------------|------------|----------------|------------|
| Trading Vol. (million) | | 22.82 | 16.28 | 40.13 | 12.52 | 82.18 |
| Transactions | | 9,101 | 8,379 | 8.62 | 7,231 | 25.87 |
| Value Traded (QAR Million) | | 1,135.48 | 652.12 | 74.12 | 636.13 | 78.50 |

| Index | Last | Change (%) | | |
|-----------|-----------|------------|--------|--------|
| | | Day | Week | YTD |
| DSM | 8,185.68 | 3.15 | -2.29 | -14.56 |
| Banks | 11,570.85 | 2.44 | -4.84 | 65.98 |
| Insurance | 6,823.89 | 0.39 | -12.84 | -38.15 |
| Industry | 8,303.63 | 4.75 | 5.68 | -4.97 |
| Services | 5,910.82 | 3.52 | -1.86 | -20.46 |

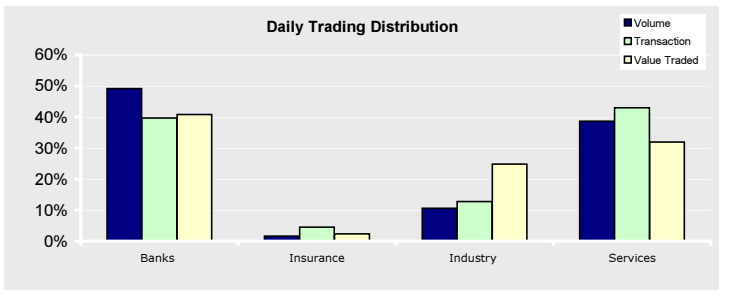

| Company | Volume | | Price | |
|---------|-----------|----------|--------|----------|
| | Shares | Market % | Last | % Change |
| MARK | 6,618,796 | 29.01 | 15.70 | -1.25 |
| QGTS | 2,904,007 | 12.73 | 28.50 | 1.42 |
| IQCD | 1,971,284 | 8.64 | 133.00 | 2.30 |
| DHBK | 1,297,280 | 5.69 | 46.30 | 1.53 |
| CBQK | 1,022,335 | 4.48 | 87.90 | 2.68 |

| Company | Last | Price | | Volume |
|---------|--------|--------|----------|---------|
| | | Change | % Change | |
| ABQK | 55.00 | 5.00 | 10.00 | 1,077 |
| FFCK | 28.80 | 2.50 | 9.50 | 277,790 |
| QGRI | 108.00 | 8.00 | 8.00 | 250 |
| SIIS | 13.20 | 0.50 | 3.93 | 506,230 |
| QEWS | 84.00 | 3.00 | 3.70 | 653,114 |

| Company | Last | Price | | Volume |
|---------|-------|--------|----------|---------|
| | | Change | % Change | |
| ERES | 46.30 | -3.70 | -7.40 | 3,943 |
| AHCS | 60.00 | -2.00 | -3.22 | 4,264 |
| QISI | 50.30 | -0.90 | -1.75 | 195,481 |
| GWCS | 26.40 | -0.40 | -1.49 | 46,511 |
| DBIS | 37.30 | -0.50 | -1.32 | 8,590 |

Company News

Disclaimer:

All rights reserved. Any unauthorized use or disclosure is prohibited. This report has been prepared and issued by Zughhaibi & Kabbani Financial Consultants. The information herein was obtained from various sources; we do not guarantee its accuracy or completeness. Neither the information nor any opinion expressed constitutes an offer, or an invitation to make an offer, to buy or sell any securities or any options, futures or other derivatives related to such securities ("related investments"). ZKFC may from time to time perform investment advisory or other services. This research report is prepared for general circulation and is circulated for general information only. It does not have regard to the specific investment objectives, financial situation and the particular needs of any specific person who may receive this report. Investors should seek financial advice regarding the appropriateness of investing in any securities or investment strategies discussed or recommended in this report and should understand that statements regarding future prospects may not be realized. Investors should note that income from such securities, if any, may fluctuate and that each security's price or value may rise or fall. Accordingly, investors may receive back less than originally invested. Past performance is not necessarily a guide to future performance. Foreign currency rates of exchange may adversely affect the value, price or income of any security or related investment mentioned in this report.