

**GCC Stock Markets**

October 27, 2008

**GCC Stock Market Indices**

| Index           | Last            | Change         | Change (%)   | Volume (Million) |
|-----------------|-----------------|----------------|--------------|------------------|
| <b>GB GCC</b>   | <b>3,995.69</b> | <b>-149.68</b> | <b>-3.61</b> | <b>807.04</b>    |
| Saudi (TASI)    | 5,338.68        | -192.89        | -3.49        | 225.60           |
| Dubai (DFM)     | 2,922.66        | -179.99        | -5.80        | 308.80           |
| Abu Dhabi (ADX) | 3,321.52        | -68.24         | -2.01        | 100.26           |
| Kuwait (KSE)    | 9,889.30        | -225.00        | -2.22        | 139.35           |
| Bahrain (BSE)   | 2,142.96        | -64.10         | -2.90        | 1.30             |
| Oman (MSM)      | 6,021.22        | -484.81        | -7.45        | 11.35            |
| Qatar (DSM)     | 6,792.40        | -100.55        | -1.46        | 20.38            |

**GCC Daily Stock Markets' Performance**

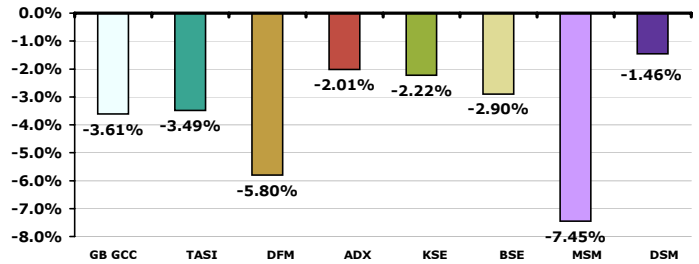

**Daily Market Cap Review**

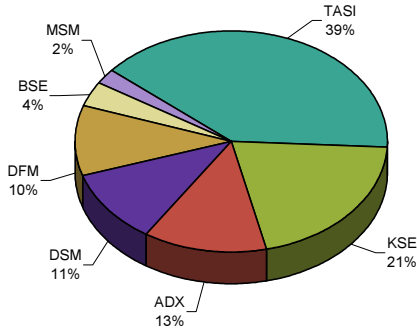

**Advancers & Decliners**

| Market                        | Traded stocks | Advancers | Decliners | No change |
|-------------------------------|---------------|-----------|-----------|-----------|
| Saudi Stock Market            | 125           | 15        | 108       | 2         |
| Dubai Financial Market        | 28            | 1         | 27        | 0         |
| Abu Dhabi Securities Exchange | 39            | 4         | 33        | 2         |
| Kuwait Stock Exchange         | 125           | 18        | 92        | 15        |
| Bahrain Stock Exchange        | 12            | 1         | 8         | 3         |
| Muscat Securities Market      | 43            | 1         | 37        | 5         |
| Doha Securities Market        | 41            | 6         | 34        | 1         |

**Daily Volume Distribution**

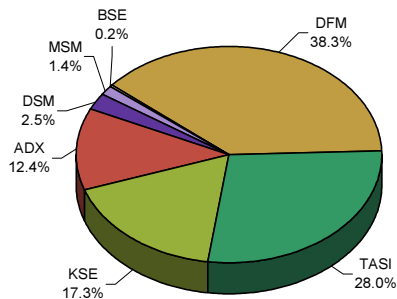

**GulfBase GCC Indices**

| Index                     | Last     | Change (%) |        |        |
|---------------------------|----------|------------|--------|--------|
|                           |          | Day        | Week   | YTD    |
| GCC General Index         | 3,995.69 | -3.61      | -13.73 | -42.94 |
| GCC Large-Cap             | 3,915.15 | -3.09      | -13.69 | -44.41 |
| GCC Med-Cap               | 3,355.66 | -4.58      | -14.37 | -38.25 |
| GCC Small-Cap             | 4,582.58 | -4.87      | -14.86 | -44.32 |
| GCC Micro-Cap             | 5,129.27 | -3.66      | -12.20 | -42.00 |
| Cement                    | 3,328.31 | -2.13      | -13.18 | -44.06 |
| Commercial Srv & Supplies | 3,686.32 | -5.53      | -17.69 | -43.97 |
| Commercial Banks          | 4,463.95 | -2.65      | -12.13 | -39.44 |
| Consumer Discretionary    | 2,205.81 | -4.94      | -11.13 | -37.71 |
| Consumer Staple           | 2,946.51 | -1.30      | -13.63 | -40.22 |
| Energy                    | 1,721.65 | -2.56      | -14.79 | -29.91 |
| Financial Srv             | 2,171.68 | -4.62      | -12.09 | -39.04 |
| Health Care               | 2,332.64 | -3.95      | -11.61 | -39.88 |
| Industrial                | 4,395.72 | -5.87      | -15.34 | -41.99 |
| Insurance                 | 1,580.43 | -6.00      | -16.53 | -59.00 |
| Basic Material            | 6,085.88 | -6.18      | -20.82 | -53.17 |
| Multi-Sector Holding      | 2,452.77 | -6.91      | -16.37 | -56.83 |
| Real Estate               | 2,765.05 | -5.46      | -18.03 | -53.83 |
| Telecom                   | 3,947.92 | -1.51      | -7.96  | -36.18 |
| Transport                 | 1,679.57 | -5.68      | -13.71 | -42.46 |
| Utilities                 | 2,234.69 | -2.13      | -11.04 | -43.99 |

\* Base date is 01/01/1999, Base Value = 1,000

**GCC Stock Markets Performance 30-Day**

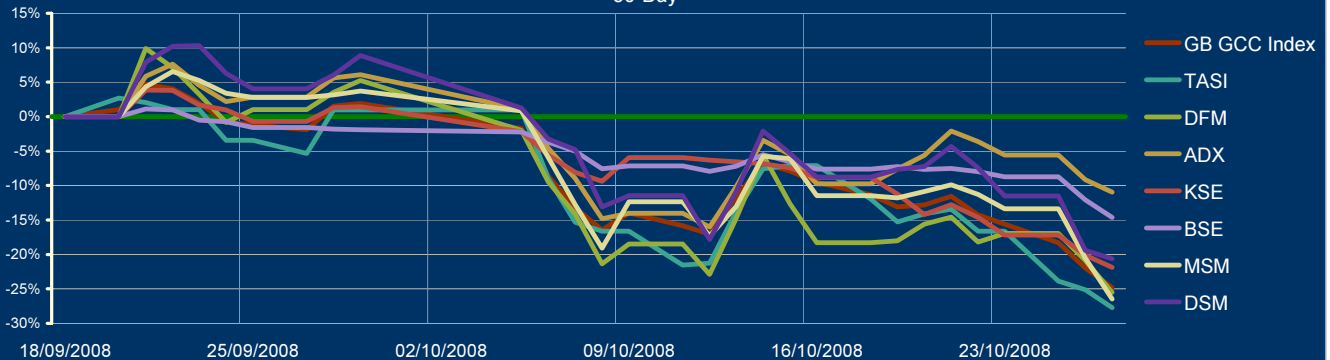

**Saudi Stock Market**

October 27, 2008

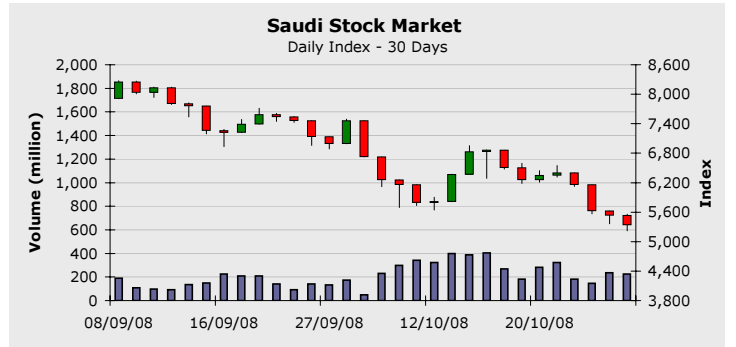
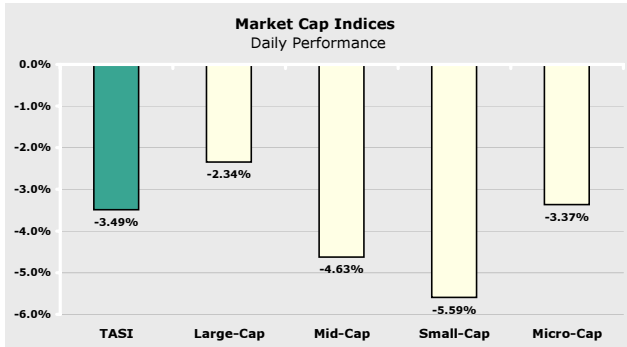

| Index *   | Last     | Change (%) |        |        |
|-----------|----------|------------|--------|--------|
|           |          | Day        | Week   | YTD    |
| Large-Cap | 4,191.32 | -2.34      | -15.00 | -47.62 |
| Mid-Cap   | 2,946.82 | -4.63      | -15.98 | -50.90 |
| Small-Cap | 2,812.33 | -5.59      | -17.63 | -53.99 |
| Micro-Cap | 4,701.35 | -3.37      | -14.93 | -60.73 |

\* Base date is 01/01/1999, Value = 1,000

| Company | Price | Change (%) | Market Cap (SR Mil) | P/E   | P/B  |
|---------|-------|------------|---------------------|-------|------|
| SABIC   | 70.25 | -6.33      | 210,750             | 7.38  | 2.05 |
| STC     | 59.00 | 0.43       | 118,000             | 9.03  | 3.09 |
| RJHI    | 63.75 | -1.92      | 95,625              | 14.46 | 4.01 |
| SAMBA   | 72.75 | -0.68      | 65,475              | 13.98 | 3.65 |
| SECO    | 9.30  | -1.59      | 38,749              | 31.97 | 0.81 |
| SABB    | 63.00 | 0.00       | 37,800              | 13.00 | 3.46 |
| RIBL    | 22.00 | 3.29       | 33,000              | 10.63 | 1.29 |
| KINGDOM | 5.00  | -1.96      | 31,500              | 23.85 | 0.80 |
| BSFR    | 51.25 | 1.49       | 28,828              | 10.29 | 2.32 |
| SAFCO   | 88.75 | -8.27      | 22,188              | 4.94  | 2.89 |

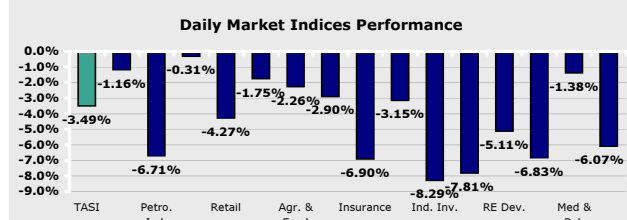

| TASI                      | 27/10/2008 | 26/10/2008 | Change (%) | 50-days average | Change (%) |
|---------------------------|------------|------------|------------|-----------------|------------|
| Trading Vol. (million)    | 225.60     | 237.13     | -4.86      | 179.63          | 25.59      |
| Transactions              | 152,273    | 164,456    | -7.41      | 157,268         | -3.18      |
| Value Traded (SR Million) | 5,044.21   | 5,561.73   | -9.31      | 5,254           | -4.00      |

| Index             | Last      | Change (%) |        |        |
|-------------------|-----------|------------|--------|--------|
|                   |           | Day        | Week   | YTD    |
| TASI              | 5,338.68  | -3.49      | -15.87 | -51.64 |
| Banks & Fin. Ser. | 15,677.35 | -1.16      | -12.55 | -48.67 |
| Petro. Ind.       | 4,054.60  | -6.71      | -21.69 | -57.19 |
| Cement            | 3,455.12  | -0.31      | -12.39 | -52.29 |
| Retail            | 3,016.07  | -4.27      | -12.87 | -45.01 |
| Ene. & Uti.       | 3,412.00  | -1.75      | -8.48  | -39.22 |
| Agr. & Food       | 3,244.06  | -2.26      | -15.99 | -43.42 |
| Tel. & IT         | 1,737.67  | -2.90      | -12.52 | -47.96 |
| Insurance         | 567.26    | -6.90      | -22.76 | -75.50 |
| Multi-Inv         | 1,968.74  | -3.15      | -16.81 | -68.36 |
| Ind. Inv.         | 3,443.17  | -8.29      | -19.47 | -44.06 |
| Buld & Cons.      | 3,716.68  | -7.81      | -21.15 | -45.91 |
| RE Dev.           | 3,116.42  | -5.11      | -17.39 | -53.58 |
| Trans             | 2,738.45  | -6.83      | -18.54 | -49.18 |
| Med & Pub         | 1,660.49  | -1.38      | -11.50 | -58.30 |
| Hotel & Tou.      | 3,540.76  | -6.07      | -19.03 | -42.84 |

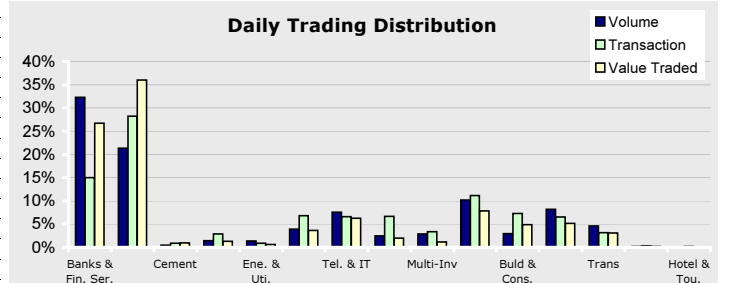

| Company   | Volume     |          | Price |          |
|-----------|------------|----------|-------|----------|
|           | Shares     | Market % | Last  | % Change |
| ALINMA    | 60,430,642 | 26.79    | 11.50 | -4.56    |
| MAADEN    | 15,607,667 | 6.92     | 13.05 | -9.37    |
| ZAIN.TASI | 14,446,769 | 6.40     | 12.20 | -6.87    |
| SABIC     | 11,092,522 | 4.92     | 70.25 | -6.33    |
| KAYAN     | 8,713,216  | 3.86     | 10.90 | -7.62    |

| Company  | Price |        |          | Volume    |
|----------|-------|--------|----------|-----------|
|          | Last  | Change | % Change |           |
| ARCCO    | 49.00 | 2.00   | 4.25     | 112,725   |
| HAACO    | 17.00 | 0.55   | 3.34     | 1,205,088 |
| RIBL     | 22.00 | 0.70   | 3.28     | 1,361,952 |
| ALOTHAIM | 29.00 | 0.80   | 2.83     | 630,652   |
| NADEC    | 33.00 | 0.90   | 2.80     | 206,638   |

| Company   | Price |        |          | Volume    |
|-----------|-------|--------|----------|-----------|
|           | Last  | Change | % Change |           |
| YANSAB    | 17.10 | -1.90  | -10.00   | 1,881,711 |
| MALATH    | 49.50 | -5.50  | -10.00   | 167,859   |
| NMMCC     | 27.90 | -3.10  | -10.00   | 1,161,294 |
| ALLIANZSF | 26.20 | -2.90  | -9.96    | 139,950   |
| TIRECO    | 16.35 | -1.80  | -9.91    | 1,279,959 |

**Company News**

**Dubai Financial Market**

**October 27, 2008**

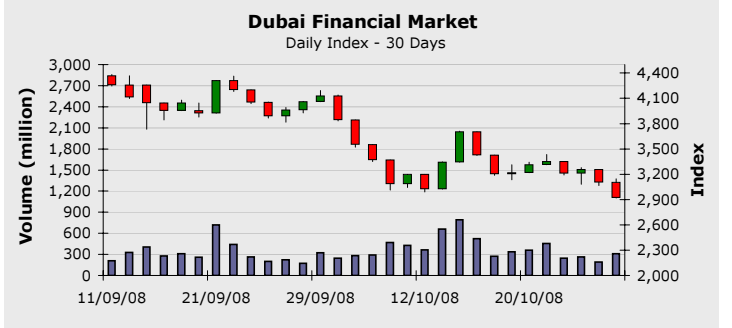
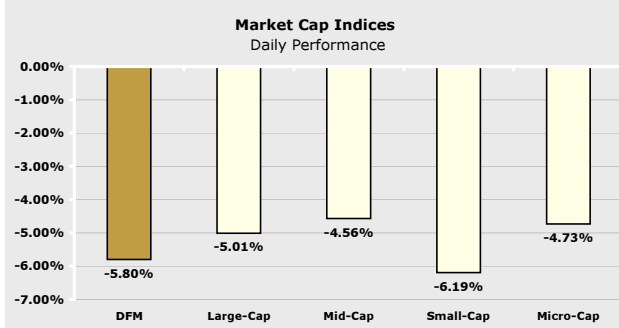

| Index *    | Last     | Change (%) |        |        |
|------------|----------|------------|--------|--------|
|            |          | Day        | Week   | YTD    |
| Large-Cap  | 2,166.72 | -5.01      | -10.29 | -50.16 |
| Mid-Cap    | 3,319.66 | -4.56      | -8.16  | -27.69 |
| Small -Cap | 3,280.96 | -6.19      | -11.78 | -40.34 |
| Micro-Cap  | 2,601.22 | -4.73      | -6.00  | -3.69  |

| Company | Price | Change (%) | Market Cap (AED Mil) | P/E   | P/B  |
|---------|-------|------------|----------------------|-------|------|
| ENBD    | 6.19  | -3.28      | 31,275               | 7.42  | 1.18 |
| EMAAR   | 5.10  | -9.25      | 31,065               | 4.70  | 0.82 |
| DFMC    | 2.28  | -6.94      | 18,116               | 14.48 | 1.93 |
| DU      | 4.15  | -5.03      | 16,600               | 33.60 | 6.92 |
| DIB     | 4.15  | -8.99      | 14,298               | 6.22  | 1.37 |
| CBD     | 7.70  | 0.00       | 10,871               | 9.77  | 2.24 |
| GGICO   | 7.87  | -1.63      | 8,500                | 10.67 | 2.73 |
| DEYAAR  | 1.14  | -4.20      | 6,587                | 8.95  | 0.99 |
| DIC     | 1.90  | -8.65      | 6,330                | 3.64  | 0.93 |
| UPP     | 2.01  | -3.37      | 6,152                | 6.50  | 1.06 |

\* Base date is 01/01/1999, Value = 1,000

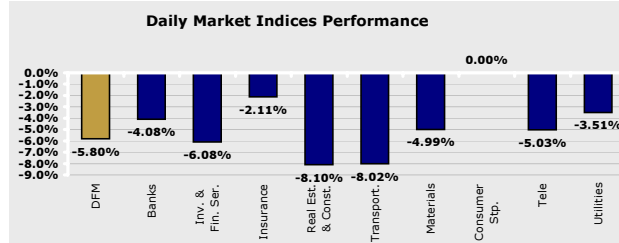

| DFM                        | 27/10/2008 | 26/10/2008 | Change (%) | 50-day Average | Change (%) |
|----------------------------|------------|------------|------------|----------------|------------|
| Trading Vol. (million)     | 308.80     | 192.58     | 60.35      | 284.13         | 8.68       |
| Transactions               | 10,614     | 7,483      | 41.84      | 9,170          | 15.74      |
| Value Traded (AED Million) | 928.90     | 599.57     | 54.93      | 1,003          | -7.43      |

| Index                | Last     | Change (%) |        |        |
|----------------------|----------|------------|--------|--------|
|                      |          | Day        | Week   | YTD    |
| DFM                  | 2,922.66 | -5.80      | -11.73 | -50.73 |
| Banks                | 1,888.00 | -4.08      | -10.28 | -44.71 |
| Inv. & Fin. Services | 4,314.77 | -6.08      | -13.24 | -46.48 |
| Insurance            | 3,763.42 | -2.11      | -2.32  | -18.71 |
| Real Estate & Const. | 5,171.28 | -8.10      | -13.27 | -62.20 |
| Transportation       | 529.50   | -8.02      | -15.29 | -43.39 |
| Materials            | 282.45   | -4.99      | -13.93 | -18.93 |
| Consumer Staples     | 396.00   | 0.00       | 0.00   | -40.36 |
| Telecommunication    | 671.52   | -5.03      | -10.56 | -43.99 |
| Utilities            | 1,983.17 | -3.51      | -9.84  | -65.44 |

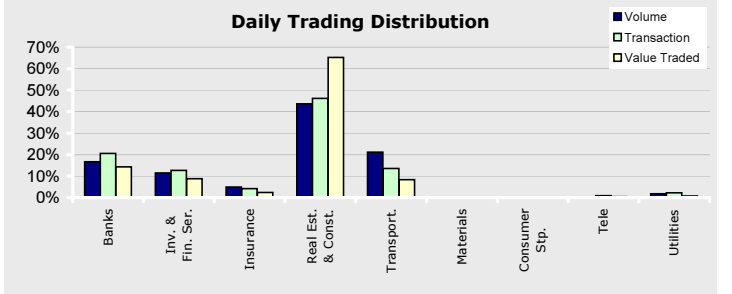

| Company   | Volume     |          | Price |          |
|-----------|------------|----------|-------|----------|
|           | Shares     | Market % | Last  | % Change |
| EMAAR     | 82,685,652 | 26.78    | 5.10  | -9.25    |
| AIRARABIA | 47,326,539 | 15.33    | 1.15  | -8.00    |
| DFMC      | 20,130,893 | 6.52     | 2.28  | -6.93    |
| UPP       | 19,703,306 | 6.38     | 2.01  | -3.36    |
| DEYAAR    | 17,694,790 | 5.73     | 1.14  | -4.20    |

**Company New**

| Company  | Price |        |          | Volume |
|----------|-------|--------|----------|--------|
|          | Last  | Change | % Change |        |
| KFIC.DFM | 3.60  | 0.16   | 4.65     | 3,025  |

| Company     | Price |        |          | Volume     |
|-------------|-------|--------|----------|------------|
|             | Last  | Change | % Change |            |
| ARTC        | 5.96  | -0.66  | -9.96    | 14,541,762 |
| TAKAFULEM   | 2.10  | -0.23  | -9.87    | 734,605    |
| ARMX        | 1.37  | -0.15  | -9.86    | 1,391,944  |
| SALAM.DFM   | 1.30  | -0.14  | -9.72    | 1,052,495  |
| EKTITAB.DFM | 1.88  | -0.20  | -9.61    | 10,796     |

**Abu Dhabi Securities Exchange**

**October 27, 2008**

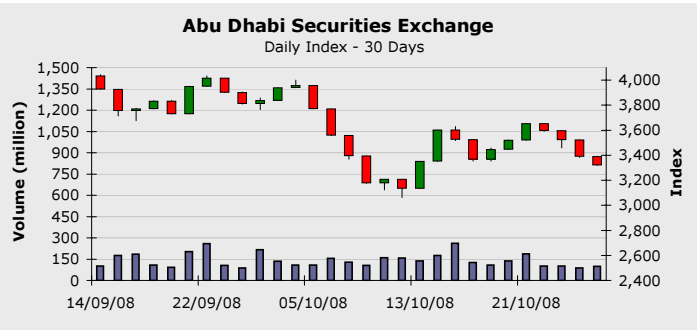
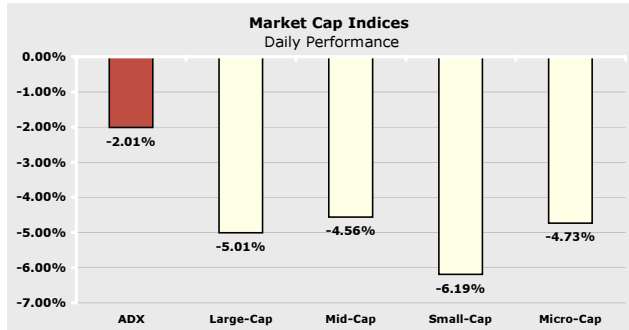

| Index *    | Last     | Change (%) |        |        |
|------------|----------|------------|--------|--------|
|            |          | Day        | Week   | YTD    |
| Large-Cap  | 2,166.72 | -5.01      | -10.29 | -50.16 |
| Mid-Cap    | 3,319.66 | -4.56      | -8.16  | -27.69 |
| Small -Cap | 3,280.96 | -6.19      | -11.78 | -40.34 |
| Micro-Cap  | 2,601.22 | -4.73      | -6.00  | -3.69  |

| Company    | Price | Change (%) | Market Cap (AED Mil) | P/E   | P/B  |
|------------|-------|------------|----------------------|-------|------|
| ETISALAT   | 15.35 | -0.65      | 91,939               | 10.59 | 3.15 |
| NBAD       | 11.00 | -3.93      | 21,743               | 6.80  | 1.59 |
| FGB        | 12.15 | -10.00     | 16,706               | 6.40  | 1.48 |
| ADCB       | 2.79  | 1.82       | 13,420               | 6.32  | 1.13 |
| ALDAR      | 4.71  | -9.25      | 12,124               | 3.33  | 0.79 |
| SOROUH     | 3.95  | -6.84      | 9,875                | 5.65  | 1.91 |
| ARKAN.ADSM | 5.54  | -4.32      | 9,695                | 39.66 | 4.77 |
| UNB        | 4.85  | -5.83      | 9,094                | 5.42  | 1.20 |
| ADIB       | 4.34  | -5.65      | 8,552                | 9.08  | 1.56 |
| TAQA       | 1.94  | -2.02      | 8,051                | 4.87  | 1.18 |

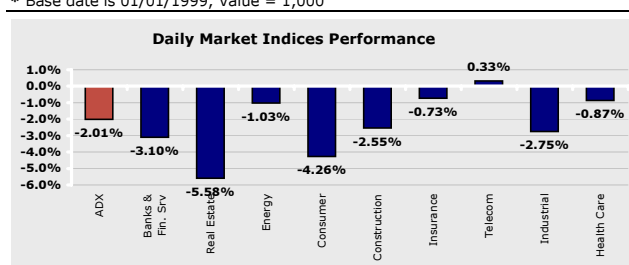

| ADX                        | 27/10/2008 | 26/10/2008 | Change (%) | 50-day Average | Change (%) |
|----------------------------|------------|------------|------------|----------------|------------|
| Trading Vol. (million)     | 100.26     | 88.43      | 13.38      | 120.37         | -16.71     |
| Transactions               | 3,485      | 2,784      | 25.18      | 3,360          | 3.73       |
| Value Traded (AED Million) | 361.70     | 313.55     | 15.36      | 606            | -40.32     |

| Index             | Last     | Change (%) |        |        |
|-------------------|----------|------------|--------|--------|
|                   |          | Day        | Week   | YTD    |
| ADX               | 3,321.52 | -2.01      | -5.66  | -27.03 |
| Banks & Fin. Ser. | 4,332.88 | -3.10      | -6.73  | -27.97 |
| Real Estate       | 658.40   | -5.58      | -18.52 | -56.85 |
| Energy            | 225.59   | -1.03      | -8.75  | -45.22 |
| Consumer          | 1,689.72 | -4.26      | -1.21  | -12.45 |
| Construction      | 5,135.51 | -2.55      | -7.31  | -0.39  |
| Insurance         | 3,763.88 | -0.73      | -1.94  | 15.29  |
| Telecommunication | 2,618.23 | 0.33       | -0.97  | -20.09 |
| Industrial        | 2,599.32 | -2.75      | 5.22   | -7.14  |
| Health Care       | 1,771.36 | -0.87      | 7.85   | 11.49  |

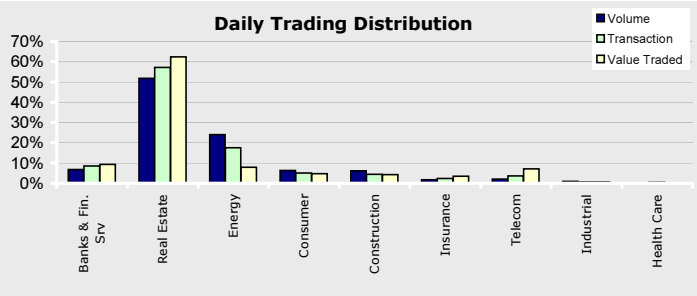

| Company | Volume     |          | Price |          |
|---------|------------|----------|-------|----------|
|         | Shares     | Market % | Last  | % Change |
| ALDAR   | 37,448,924 | 37.35    | 4.71  | -9.24    |
| DANA    | 22,660,935 | 22.60    | 1.06  | -0.93    |
| SOROUH  | 8,828,422  | 8.81     | 3.95  | -6.83    |
| RAKPROP | 5,742,274  | 5.73     | 1.06  | -2.75    |
| TAQA    | 5,333,954  | 5.32     | 1.94  | -2.02    |

**Company News**

| Company  | Price  |        |          | Volume  |
|----------|--------|--------|----------|---------|
|          | Last   | Change | % Change |         |
| SICO     | 5.85   | 0.40   | 7.33     | 250,000 |
| ASMAK    | 33.00  | 2.00   | 6.45     | 159,506 |
| QTEL.UAE | 127.40 | 7.30   | 6.07     | 952     |
| ADCB     | 2.79   | 0.05   | 1.82     | 379,960 |

| Company    | Price |        |          | Volume    |
|------------|-------|--------|----------|-----------|
|            | Last  | Change | % Change |           |
| ADAVIATION | 2.60  | -0.30  | -10.34   | 771,050   |
| RAKCC      | 1.56  | -0.18  | -10.34   | 4,368,310 |
| FGB        | 12.15 | -1.35  | -10.00   | 1,514,886 |
| ADNH       | 4.72  | -0.52  | -9.92    | 35,494    |
| RAKCEC     | 2.09  | -0.23  | -9.91    | 30,000    |

**Kuwait Stock Exchange**

**October 27, 2008**

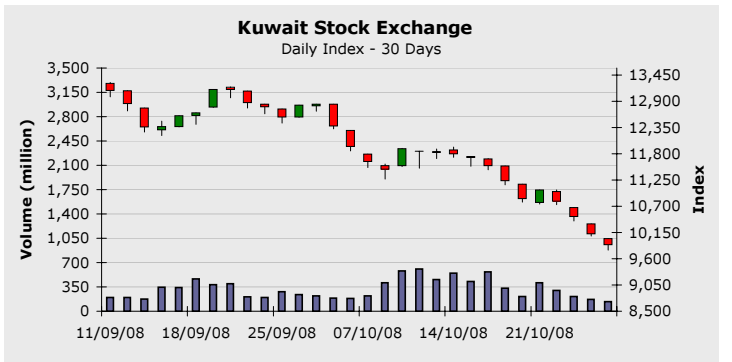
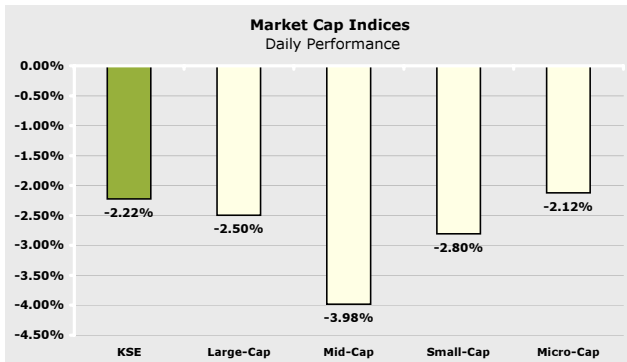

| Index *    | Last     | Change (%) |        |        |
|------------|----------|------------|--------|--------|
|            |          | Day        | Week   | YTD    |
| Large-Cap  | 4,469.60 | -2.50      | -10.69 | -32.89 |
| Mid-Cap    | 3,058.07 | -3.98      | -14.27 | -34.21 |
| Small -Cap | 4,573.26 | -2.80      | -10.73 | -38.46 |
| Micro-Cap  | 4,597.88 | -2.12      | -10.68 | -36.17 |

\* Base date is 01/01/1999, Value = 1,000

| Company | Price | Change (%) | Market Cap (KD Mil) | P/E   | P/B  |
|---------|-------|------------|---------------------|-------|------|
| ZAIN    | 1,040 | -1.89      | 4,347               | 13.61 | 2.84 |
| NBK     | 1,500 | -1.32      | 4,023               | 13.56 | 2.43 |
| KFIN    | 1,860 | -4.12      | 3,829               | 12.00 | 2.92 |
| CBK     | 1,200 | 0.00       | 1,508               | 11.33 | 3.15 |
| ABK     | 950   | 0.00       | 1,248               | 16.34 | 3.73 |
| GBK     | 950   | 0.00       | 1,169               | 10.50 | 2.62 |
| NIND    | 610   | -7.58      | 943                 | 5.51  | 0.95 |
| KPROJ   | 810   | 1.25       | 905                 | 5.29  | 1.43 |
| NMTC    | 1,560 | -6.02      | 782                 | 9.82  | 2.36 |
| AGLTY   | 670   | -6.94      | 701                 | 4.79  | 0.99 |

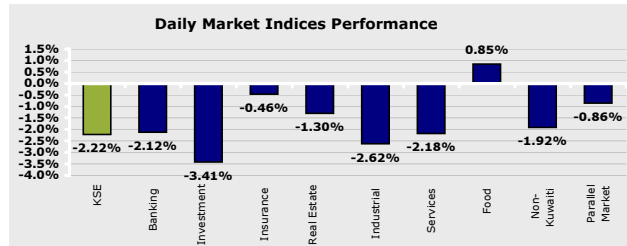

| KSE                       | 27/10/2008 | 26/10/2008 | Change (%) | 50-day Average | Change (%) |
|---------------------------|------------|------------|------------|----------------|------------|
| Trading Vol. (million)    | 139.35     | 171.72     | -18.85     | 267.11         | -47.83     |
| Transactions              | 3,267      | 3,444      | -5.14      | 6,880          | -52.51     |
| Value Traded (KD Million) | 69.91      | 90.46      | -22.72     | 131            | -46.48     |

| Index           | Last      | Change (%) |        |        |
|-----------------|-----------|------------|--------|--------|
|                 |           | Day        | Week   | YTD    |
| KSE             | 9,889.30  | -2.22      | -8.91  | -21.26 |
| Banking         | 11,143.80 | -2.12      | -8.29  | -22.96 |
| Investment      | 10,729.20 | -3.41      | -10.20 | -32.82 |
| Insurance       | 3,337.10  | -0.46      | -0.20  | -3.04  |
| Real Estate     | 4,695.80  | -1.30      | -9.04  | -19.56 |
| Industrial      | 7,297.20  | -2.62      | -11.28 | -11.64 |
| Services        | 17,556.60 | -2.18      | -8.82  | -17.38 |
| Food            | 4,432.80  | 0.85       | -6.76  | -32.86 |
| Non-Kuwaiti     | 9,451.50  | -1.92      | -6.84  | -13.70 |
| Parallel Market | 1,293.80  | -0.86      | -1.74  | 3.61   |

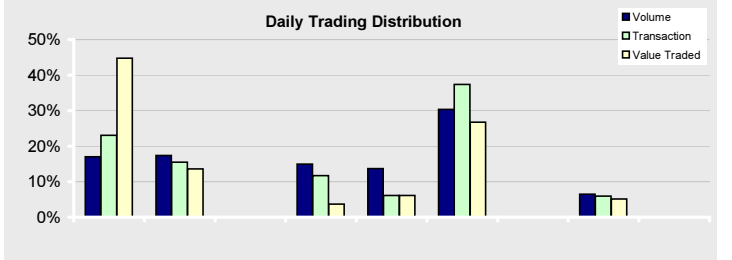

| Company   | Volume     |          | Price |          |
|-----------|------------|----------|-------|----------|
|           | Shares     | Market % | Last  | % Change |
| EQUIPMENT | 13,620,000 | 9.77     | 120   | -7.69    |
| MAYADEEN  | 11,000,000 | 7.89     | 100   | -9.09    |
| ZAIN      | 10,120,000 | 7.26     | 1040  | -1.88    |
| GRAND     | 9,120,000  | 6.54     | 55    | -8.33    |
| KFIN      | 8,847,500  | 6.35     | 1860  | -4.12    |

| Company  | Price |        |          | Volume    |
|----------|-------|--------|----------|-----------|
|          | Last  | Change | % Change |           |
| HITSTELC | 200   | 34.02  | 20.49    | 1,740,000 |
| ABAR     | 640   | 50.00  | 8.47     | 2,155,000 |
| MAZAYA   | 660   | 50.00  | 8.19     | 935,000   |
| IFAHR    | 690   | 40.00  | 6.15     | 65,000    |
| SCEM     | 265   | 15.00  | 6.00     | 80,000    |

| Company | Price |        |          | Volume  |
|---------|-------|--------|----------|---------|
|         | Last  | Change | % Change |         |
| PAPCO   | 102   | -30.00 | -22.72   | 60,000  |
| UIC     | 110   | -20.00 | -15.38   | 120,000 |
| ASC     | 244   | -41.00 | -14.38   | 20,000  |
| NAFAIS  | 130   | -20.00 | -13.33   | 40,000  |
| ALDEERA | 330   | -50.00 | -13.15   | 10,000  |

**Company News**

**Bahrain Stock Exchange**

October 27, 2008

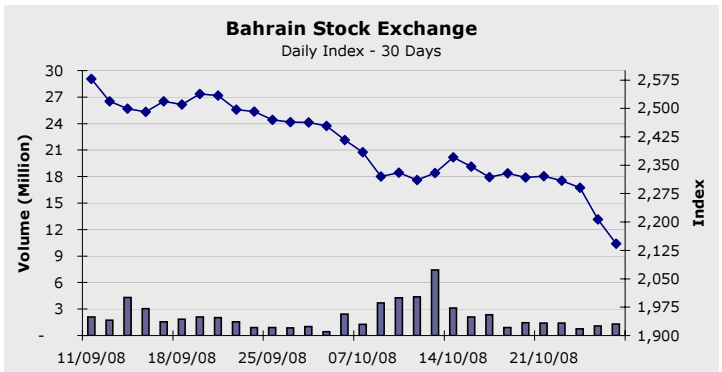
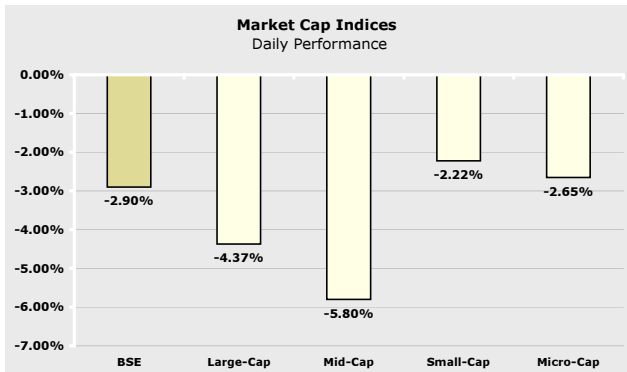

| Index *    | Last     | Change (%) |        |        |
|------------|----------|------------|--------|--------|
|            |          | Day        | Week   | YTD    |
| Large-Cap  | 1,077.68 | -4.37      | -13.99 | -39.21 |
| Mid-Cap    | 5,856.71 | -5.80      | -8.56  | -19.99 |
| Small -Cap | 1,655.90 | -2.22      | -8.98  | -20.75 |
| Micro-Cap  | 2,156.55 | -2.65      | -5.51  | -16.34 |

\* Base date is 01/01/1999, Value = 1,000

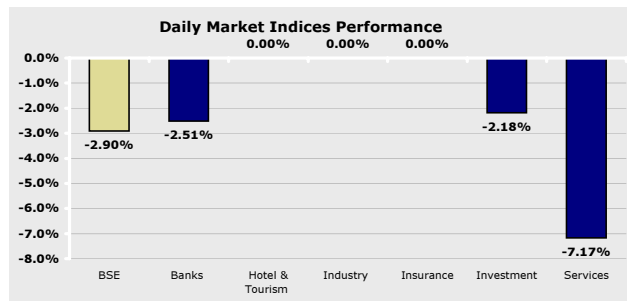

| Company    | Price  | Change (%) | Market Cap (BHD Mil) | P/E   | P/B  |
|------------|--------|------------|----------------------|-------|------|
| QTEL.BSE   | 23.06  | 0.00       | 2,537                | 14.09 | 3.18 |
| GLOBAL.BSE | 1.45   | 0.00       | 1,799                | 14.10 | 3.99 |
| AUB        | 0.30   | -2.47      | 1,338                | 11.79 | 1.66 |
| BATELCO    | 0.57   | -9.37      | 822                  | 8.22  | 1.91 |
| BMUSC      | 0.82   | 0.00       | 754                  | 8.22  | 1.25 |
| BARKA      | 1.07   | 0.00       | 747                  | 18.36 | 1.72 |
| ABC        | 0.35   | 0.00       | 691                  | N/M   | 0.85 |
| INVCORP    | 845.55 | 0.00       | 676                  | 11.92 | 1.45 |
| GFH        | 0.67   | -9.60      | 535                  | 3.44  | 1.58 |
| NBB        | 0.68   | 0.75       | 525                  | 12.21 | 2.18 |

| Index           | Last     | Change (%) |        |        |
|-----------------|----------|------------|--------|--------|
|                 |          | Day        | Week   | YTD    |
| BSE             | 2,142.96 | -2.90      | -7.54  | -22.22 |
| Banks           | 2,609.35 | -2.51      | -10.85 | -25.00 |
| Hotel & Tourism | 2,727.78 | 0.00       | 0.41   | 17.82  |
| Industry        | 1,376.77 | 0.00       | 0.00   | -4.29  |
| Insurance       | 2,301.49 | 0.00       | -2.02  | -0.63  |
| Investment      | 1,999.83 | -2.18      | -5.70  | -21.47 |
| Services        | 1,567.19 | -7.17      | -7.55  | -22.85 |

| BASI                       | 27/10/2008 | 26/10/2008 | Change (%) | 50-day Average | Change (%) |
|----------------------------|------------|------------|------------|----------------|------------|
| Trading Vol. (million)     | 1.30       | 1.09       | 19.06      | 2.19           | -40.82     |
| Transactions               | 109        | 89         | 22.47      | 141            | -22.54     |
| Value Traded (BHD Million) | 0.31       | 0.30       | 3.47       | 0.92           | -66.40     |

| Company | Volume  |          | Price |          |
|---------|---------|----------|-------|----------|
|         | Shares  | Market % | Last  | % Change |
| KHCB    | 539,000 | 41.51    | 0.22  | -6.38    |
| SALAM   | 450,785 | 34.72    | 0.14  | -9.67    |
| BATELCO | 98,152  | 7.56     | 0.57  | -9.36    |
| GFH     | 57,100  | 4.40     | 1.79  | -9.59    |
| SEEF    | 56,090  | 4.32     | 0.16  | -8.82    |



| Company | Price |        |          | Volume |
|---------|-------|--------|----------|--------|
|         | Last  | Change | % Change |        |
| NBB     | 0.68  | 0.01   | 0.74     | 9,000  |

**Company News**

| Company | Last | Price  |          | Volume  |
|---------|------|--------|----------|---------|
|         |      | Change | % Change |         |
| ITHMR   | 0.42 | -0.05  | -9.67    | 25,000  |
| SALAM   | 0.14 | -0.02  | -9.67    | 450,785 |
| GFH     | 1.79 | -0.19  | -9.59    | 57,100  |
| BATELCO | 0.57 | -0.06  | -9.36    | 98,152  |
| SEEF    | 0.16 | -0.02  | -8.82    | 56,090  |

**Muscat Securities Market**

October 27, 2008

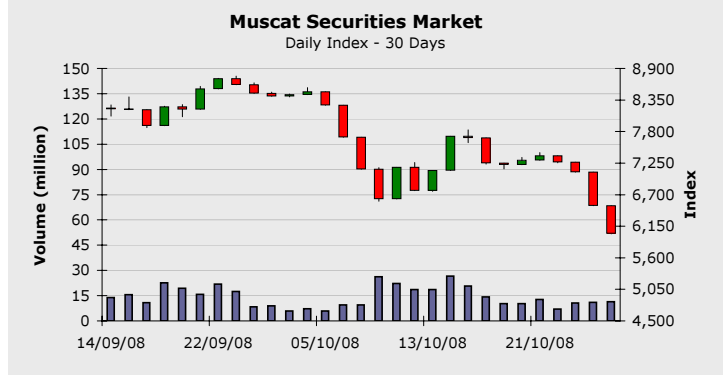
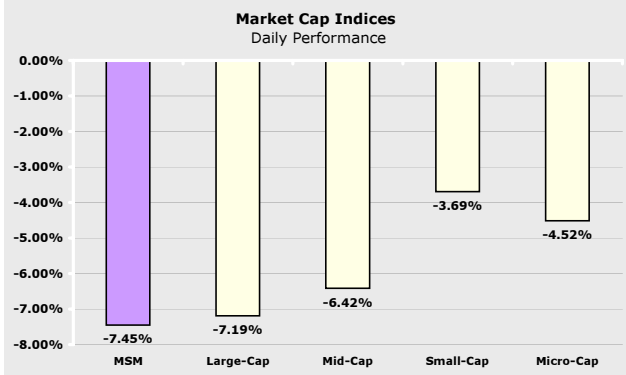

| Index *    | Last     | Change (%) |        |        |
|------------|----------|------------|--------|--------|
|            |          | Day        | Week   | YTD    |
| Large-Cap  | 1,862.39 | -7.19      | -18.92 | -40.38 |
| Mid-Cap    | 3,320.18 | -6.42      | -17.03 | -22.55 |
| Small -Cap | 5,368.57 | -3.69      | -16.14 | -19.88 |
| Micro-Cap  | 7,759.32 | -4.52      | -14.72 | -15.23 |

\* Base date is 01/01/1999, Value = 1,000

| Company | Price | Change (%) | Market Cap (RO Mil) | P/E    | P/B  |
|---------|-------|------------|---------------------|--------|------|
| OTEL    | 1.60  | -4.59      | 1,201               | 8.68   | 3.58 |
| BKMB    | 0.82  | -6.82      | 883                 | 8.67   | 1.24 |
| NBOB    | 0.37  | -5.85      | 400                 | 8.33   | 1.65 |
| RCCI    | 1.20  | -8.61      | 240                 | 6.30   | 2.62 |
| OIBB    | 0.24  | -9.96      | 215                 | 7.06   | 1.33 |
| GECS    | 0.97  | -7.27      | 204                 | 8.10   | 2.81 |
| BKDB    | 0.37  | -6.57      | 196                 | 6.89   | 1.74 |
| SOMS    | 1.85  | -7.55      | 185                 | 15.19  | 9.01 |
| RNSS    | 0.67  | -9.76      | 163                 | 6.86   | 1.41 |
| BKSB    | 0.16  | -5.26      | 162                 | 124.62 | 1.65 |

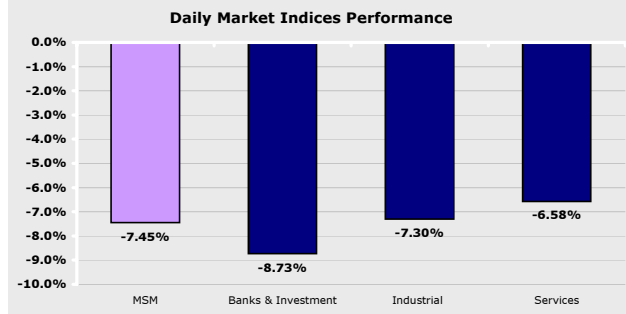

| MSM                       | 27/10/2008 | 26/10/2008 | Change (%) | 50-day Average | Change (%) |
|---------------------------|------------|------------|------------|----------------|------------|
| Trading Vol. (million)    | 11.35      | 10.99      | 3.23       | 12.60          | -9.89      |
| Transactions              | 2,910      | 2,568      | 13.32      | 3,551          | -18.05     |
| Value Traded (RO Million) | 5.45       | 7.11       | -23.32     | 10.09          | -45.98     |

| Index           | Last     | Change (%) |        |        |
|-----------------|----------|------------|--------|--------|
|                 |          | Day        | Week   | YTD    |
| MSM             | 6,021.22 | -7.45      | -17.51 | -33.36 |
| Banks & Inv.    | 7,435.46 | -8.73      | -19.34 | -39.61 |
| Industrial      | 5,560.54 | -7.30      | -19.92 | -31.66 |
| Services & Ins. | 2,861.90 | -6.58      | -14.87 | -19.00 |

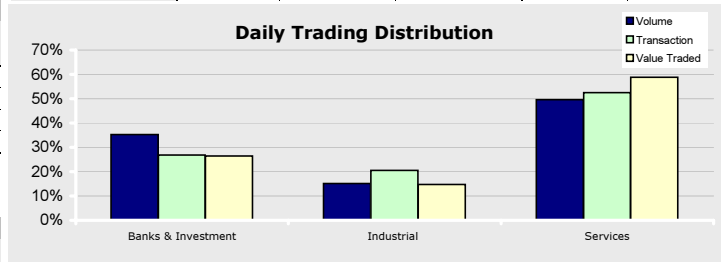

| Company | Volume    |          | Price |          |
|---------|-----------|----------|-------|----------|
|         | Shares    | Market % | Last  | % Change |
| AJSS    | 1,737,968 | 15.31    | 0.12  | -8.14    |
| RNSS    | 1,159,241 | 10.21    | 0.67  | -9.75    |
| BKMB    | 865,518   | 7.63     | 0.82  | -6.81    |
| GECS    | 829,020   | 7.30     | 0.97  | -7.26    |
| OFCI    | 792,483   | 6.98     | 0.09  | -2.10    |

| Company | Price |        |          | Volume |
|---------|-------|--------|----------|--------|
|         | Last  | Change | % Change |        |
| BACS    | 0.20  | 0.01   | 2.56     | 36,434 |

| Company | Price |        |          | Volume  |
|---------|-------|--------|----------|---------|
|         | Last  | Change | % Change |         |
| PSCS    | 0.60  | -0.07  | -10.00   | 5,500   |
| OOMS    | 1.11  | -0.12  | -9.97    | 30,125  |
| OIBB    | 0.24  | -0.03  | -9.96    | 157,170 |
| TGII    | 0.12  | -0.01  | -9.92    | 37,204  |
| OMVS    | 0.45  | -0.05  | -9.89    | 177,000 |

**Company News**

**Doha Securities Market**

October 27, 2008

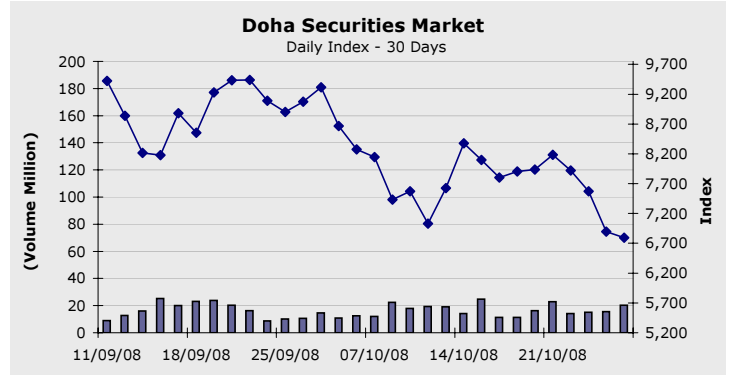
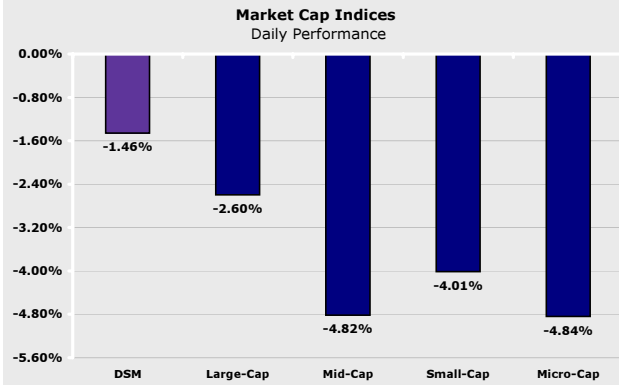

| Index *    | Last     | Change (%) |        |        |
|------------|----------|------------|--------|--------|
|            |          | Day        | Week   | YTD    |
| Large-Cap  | 3,386.16 | -2.60      | -19.66 | -32.65 |
| Mid-Cap    | 7,635.08 | -4.82      | -17.29 | -31.47 |
| Small -Cap | 6,482.82 | -4.01      | -15.98 | -29.76 |
| Micro-Cap  | 3,210.97 | -4.84      | -15.01 | -29.15 |

| Company | Price  | Change (%) | Market Cap (QAR Mil) | P/E   | P/B  |
|---------|--------|------------|----------------------|-------|------|
| IQCD    | 104.00 | -2.07      | 57,200               | 7.60  | 3.50 |
| QNBK    | 139.00 | -1.14      | 33,485               | 10.60 | 1.76 |
| QTEL    | 125.60 | 0.48       | 18,421               | 10.68 | 2.42 |
| QIBK    | 91.20  | -1.94      | 17,958               | 11.17 | 2.73 |
| ERES    | 38.00  | 4.40       | 17,362               | 20.44 | 3.13 |
| AHCS    | 45.40  | -0.66      | 17,229               | 17.61 | 4.15 |
| CBQK    | 67.00  | -9.21      | 13,816               | 7.66  | 1.86 |
| QGTS    | 23.00  | -2.54      | 12,880               | 78.15 | 2.75 |
| MARK    | 12.90  | -7.19      | 9,675                | 12.47 | 1.92 |
| BRES    | 35.20  | -8.81      | 9,240                | 15.22 | 1.96 |

\* Base date is 01/01/1999, Value = 1,000

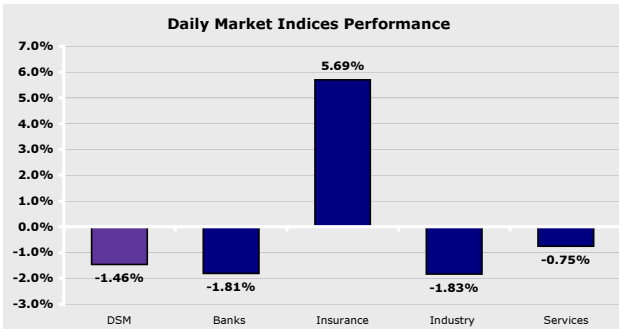

|                            | DSM    | 27/10/2008 | 26/10/2008 | Change (%) | 50-day Average | Change (%) |
|----------------------------|--------|------------|------------|------------|----------------|------------|
| Trading Vol. (million)     | 20.38  | 15.68      | 30.04      | 13.11      | 55.47          |            |
| Transactions               | 9,418  | 7,994      | 17.81      | 7,418      | 26.96          |            |
| Value Traded (QAR Million) | 747.52 | 539.86     | 38.47      | 636.77     | 17.39          |            |

| Index     | Last     | Change (%) |        |        |
|-----------|----------|------------|--------|--------|
|           |          | Day        | Week   | YTD    |
| DSM       | 6,792.40 | -1.46      | -14.41 | -29.10 |
| Banks     | 9,584.43 | -1.81      | -15.14 | 37.48  |
| Insurance | 6,220.60 | 5.69       | -8.48  | -43.62 |
| Industry  | 6,544.44 | -1.83      | -17.44 | -25.11 |
| Services  | 5,061.45 | -0.75      | -11.35 | -31.89 |

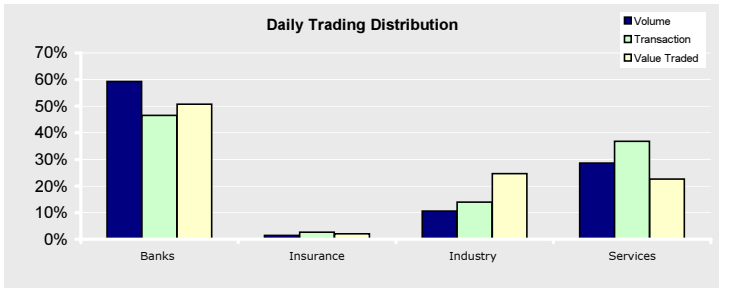

| Company | Volume    |          | Price  |          |
|---------|-----------|----------|--------|----------|
|         | Shares    | Market % | Last   | % Change |
| MARK    | 7,253,021 | 35.58    | 12.90  | -7.19    |
| QGTS    | 2,884,536 | 14.15    | 23.00  | -2.54    |
| IQCD    | 1,603,103 | 7.86     | 104.00 | -2.07    |
| KCBK    | 1,032,001 | 5.06     | 9.75   | -9.72    |
| DHBK    | 992,357   | 4.87     | 39.20  | 1.03     |

| Company | Last   | Price  |          | Volume  |
|---------|--------|--------|----------|---------|
|         |        | Change | % Change |         |
| ERES    | 38.00  | 1.60   | 4.39     | 350     |
| DHBK    | 39.20  | 0.40   | 1.03     | 992,357 |
| GHCD    | 22.00  | 0.20   | 0.91     | 166,741 |
| QFLS    | 140.40 | 0.90   | 0.64     | 45,301  |
| QSHS    | 37.00  | 0.20   | 0.54     | 16,660  |

| Company | Last  | Price  |          | Volume    |
|---------|-------|--------|----------|-----------|
|         |       | Change | % Change |           |
| AKHI    | 40.50 | -4.40  | -9.79    | 28,411    |
| KCBK    | 9.75  | -1.05  | -9.72    | 1,032,001 |
| NLCS    | 19.00 | -2.00  | -9.52    | 247,484   |
| DBIS    | 27.90 | -2.90  | -9.41    | 62,191    |
| CBQK    | 67.00 | -6.80  | -9.21    | 892,581   |

**Company News**

## Disclaimer:

All rights reserved. Any unauthorized use or disclosure is prohibited. This report has been prepared and issued by Zughaihi & Kabbani Financial Consultants. The information herein was obtained from various sources; we do not guarantee its accuracy or completeness. Neither the information nor any opinion expressed constitutes an offer, or an invitation to make an offer, to buy or sell any securities or any options, futures or other derivatives related to such securities ("related investments"). ZKFC may from time to time perform investment advisory or other services. This research report is prepared for general circulation and is circulated for general information only. It does not have regard to the specific investment objectives, financial situation and the particular needs of any specific person who may receive this report. Investors should seek financial advice regarding the appropriateness of investing in any securities or investment strategies discussed or recommended in this report and should understand that statements regarding future prospects may not be realized. Investors should note that income from such securities, if any, may fluctuate and that each security's price or value may rise or fall. Accordingly, investors may receive back less than originally invested. Past performance is not necessarily a guide to future performance. Foreign currency rates of exchange may adversely affect the value, price or income of any security or related investment mentioned in this report.