

**GCC Stock Markets**

October 16, 2008

**GCC Stock Market Indices**

| Index           | Last            | Change        | change (%)  | Volume (Million) |
|-----------------|-----------------|---------------|-------------|------------------|
| <b>GB GCC</b>   | <b>4,808.73</b> | <b>238.70</b> | <b>5.22</b> | <b>8,136.87</b>  |
| Saudi (TASI)    | 6,863.15        | 702.62        | 11.41       | 1,853.29         |
| Dubai (DFM)     | 3,204.11        | 6.02          | 0.19        | 2,612.53         |
| Abu Dhabi (ADX) | 3,366.72        | 159.42        | 4.97        | 859.54           |
| Kuwait (KSE)    | 11,543.70       | -362.00       | -3.04       | 2,604.81         |
| Bahrain (BSE)   | 2,318.64        | -11.79        | -0.51       | 19.37            |
| Oman (MSM)      | 7,248.76        | 70.25         | 0.98        | 98.79            |
| Qatar (DSM)     | 7,803.97        | 230.35        | 3.04        | 88.54            |

**Weekly Market Cap Review**

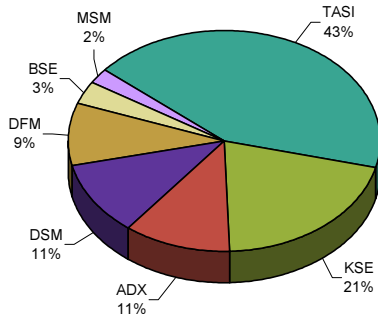

**Weekly Volume Distribution**

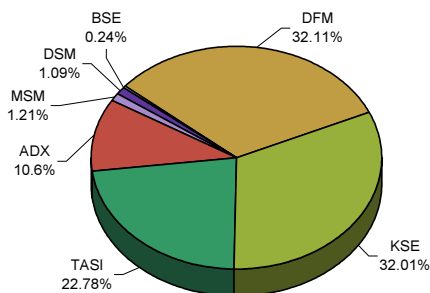

**GCC Weekly Stock Markets' Performance**

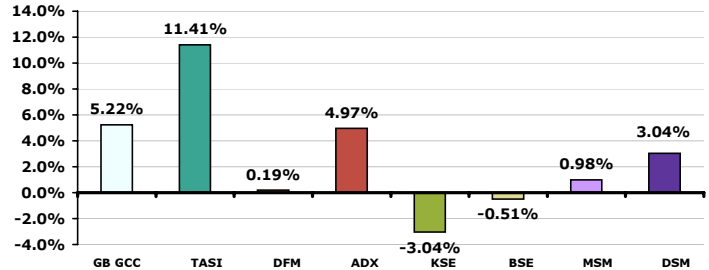

**Advancers & Decliners**

| Market                        | Traded stocks | Advancers | Decliners | No change |
|-------------------------------|---------------|-----------|-----------|-----------|
| Saudi Stock Market            | 126           | 86        | 40        | 0         |
| Dubai Financial Market        | 38            | 14        | 20        | 4         |
| Abu Dhabi Securities Exchange | 52            | 27        | 25        | 0         |
| Kuwait Stock Exchange         | 186           | 46        | 123       | 17        |
| Bahrain Stock Exchange        | 20            | 5         | 11        | 4         |
| Muscat Securities Market      | 59            | 28        | 26        | 5         |
| Doha Securities Market        | 43            | 13        | 28        | 2         |

**GulfBase GCC Indices**

| Index                     | Last     | Change (%) |        |        |
|---------------------------|----------|------------|--------|--------|
|                           |          | Week       | Month  | YTD    |
| GCC General Index         | 4,808.73 | 5.22       | -7.86  | -31.32 |
| GCC Large-cap             | 4,742.79 | 7.16       | -4.55  | -32.66 |
| GCC Med-cap               | 4,017.74 | 2.01       | -13.04 | -26.07 |
| GCC Small-cap             | 5,622.99 | -0.81      | -14.60 | -31.68 |
| GCC Micro-cap             | 5,903.58 | 0.38       | -15.59 | -33.25 |
| Cement                    | 4,027.26 | 1.74       | -7.71  | -32.32 |
| Commercial Srv & Supplies | 4,770.65 | 6.15       | -5.25  | -27.49 |
| Commercial banks          | 5,183.57 | 4.59       | -5.00  | -29.68 |
| Consumer Discretionary    | 2,597.88 | -1.96      | -9.59  | -26.64 |
| Consumer Staple           | 3,506.55 | 10.20      | -3.59  | -28.86 |
| Energy                    | 1,942.59 | 2.60       | -4.37  | -20.91 |
| Financial srv             | 2,581.68 | -1.56      | -12.39 | -27.53 |
| Health Care               | 2,617.91 | 4.38       | -10.60 | -32.53 |
| Industrial                | 5,501.62 | 4.04       | -8.66  | -27.40 |
| Insurance                 | 1,935.63 | -7.62      | -26.50 | -49.78 |
| Basic Material            | 8,725.74 | 12.58      | -8.18  | -32.86 |
| Multi-Sector Holding      | 3,222.75 | 3.77       | -11.90 | -43.28 |
| Real Estate               | 3,367.29 | 0.61       | -13.52 | -43.77 |
| Telecom                   | 4,434.08 | 11.66      | -5.78  | -28.32 |
| Transport                 | 1,895.49 | 0.48       | -16.99 | -35.07 |
| Utilities                 | 2,451.64 | 3.78       | -13.07 | -38.56 |

\* Base date is 01/01/1999, Base Value = 1,000

**GCC Stock Markets Performance 30-Weeks**

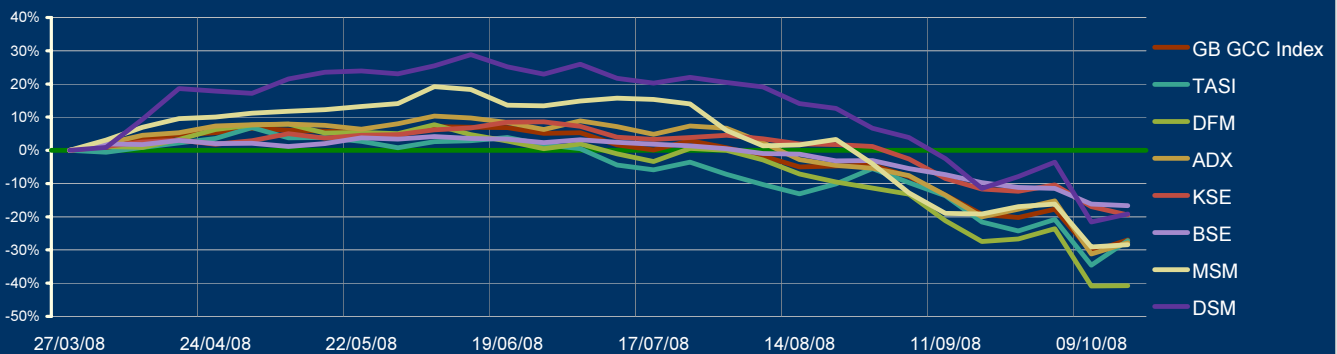

**Saudi Stock Market**

October 16, 2008

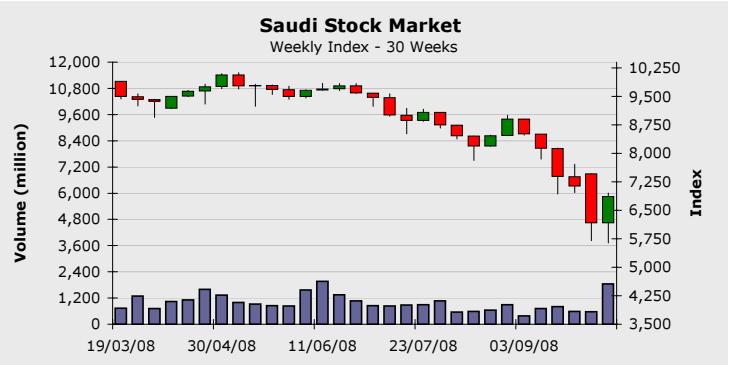
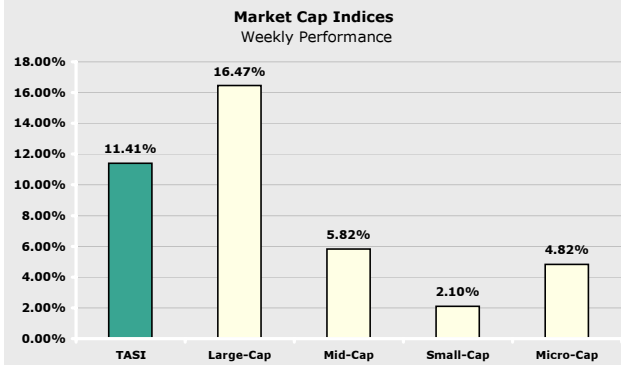

**Market Cap Indices**

| Index *   | Last     | Change (%) |        |        |
|-----------|----------|------------|--------|--------|
|           |          | Week       | Month  | YTD    |
| Large-Cap | 5,463.21 | 16.47      | 1.42   | -31.73 |
| Med-Cap   | 3,648.57 | 5.82       | -13.23 | -39.21 |
| Small-Cap | 3,690.69 | 2.10       | -13.67 | -39.62 |
| Micro-Cap | 5,529.61 | 4.82       | -17.58 | -53.82 |

\* Base date is 01/01/1999, Value = 1,000

**Top 10 Market Cap Companies**

| Company | Price  | Weekly Change (%) | Market Cap (SR Mil) | P/E   | P/B  |
|---------|--------|-------------------|---------------------|-------|------|
| SABIC   | 105.50 | 23.39             | 316,500             | 11.02 | 3.15 |
| STC     | 64.75  | 11.64             | 129,500             | 9.91  | 3.39 |
| RJHI    | 83.50  | 22.79             | 125,250             | 18.94 | 5.25 |
| SAMBA   | 82.50  | 33.06             | 74,250              | 15.85 | 4.14 |
| SAFCO   | 176.25 | 12.26             | 44,063              | 13.46 | 5.82 |
| SECO    | 10.15  | 3.05              | 42,291              | 34.89 | 0.89 |
| RIBL    | 28.00  | 10.24             | 42,000              | 13.52 | 1.64 |
| KINGDOM | 6.25   | 3.31              | 39,375              | 29.82 | 1.00 |
| SABB    | 62.25  | 9.21              | 37,350              | 12.84 | 3.42 |
| BSFR    | 61.75  | 9.29              | 34,734              | 12.40 | 2.80 |

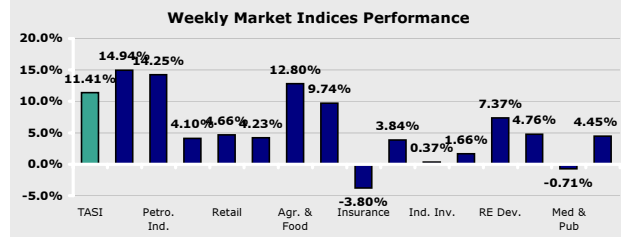

**Saudi Stock Market Indices**

| Index             | Last      | Change (%) |        |        |
|-------------------|-----------|------------|--------|--------|
|                   |           | Week       | Month  | YTD    |
| TASI              | 6,863.15  | 11.41      | -5.40  | -37.83 |
| Banks & Fin. Ser. | 19,004.79 | 14.94      | 0.05   | -37.78 |
| Petro. Ind.       | 6,096.28  | 14.25      | -8.59  | -35.63 |
| Cement            | 4,239.80  | 4.10       | -4.75  | -41.46 |
| Retail            | 3,612.54  | 4.66       | -10.52 | -34.13 |
| Ene. & Util.      | 3,750.29  | 4.23       | -6.19  | -33.20 |
| Agr. & Food       | 3,986.55  | 12.80      | -2.33  | -30.47 |
| Tel. & IT         | 2,018.29  | 9.74       | 1.16   | -39.56 |
| Insurance         | 730.98    | -3.80      | -28.00 | -68.43 |
| Multi-Inv         | 2,438.32  | 3.84       | -12.30 | -60.81 |
| Ind. Inv.         | 4,473.37  | 0.37       | -15.77 | -27.32 |
| Buld & Cons.      | 5,101.52  | 1.66       | -20.33 | -25.75 |
| RE Dev.           | 3,893.10  | 7.37       | -8.67  | -42.01 |
| Trans             | 3,209.16  | 4.76       | -12.39 | -40.44 |
| Med & Pub         | 1,962.22  | -0.71      | -6.71  | -50.72 |
| Hotel & Tou.      | 4,645.74  | 4.45       | -7.89  | -25.01 |

**Most Active Stocks**

| Company    | Volume      |          | Price  |          |
|------------|-------------|----------|--------|----------|
|            | Shares      | Market % | Last   | % Change |
| ALINMA     | 532,526,511 | 28.73    | 13.65  | 11.88    |
| ZAIN.TASI  | 144,755,081 | 7.81     | 15.50  | 7.26     |
| MAADEN     | 134,042,400 | 7.23     | 16.60  | 4.07     |
| SABIC      | 78,616,129  | 4.24     | 105.50 | 16.89    |
| EMAAR.TASI | 76,357,815  | 4.12     | 14.05  | 22.17    |

**Major Gainers**

| Company    | Price  |        |          | Volume     |
|------------|--------|--------|----------|------------|
|            | Last   | Change | % Change |            |
| NADEC      | 33.10  | 7.10   | 27.30    | 1,129,937  |
| SAMBA      | 82.50  | 17.50  | 26.92    | 6,617,391  |
| FPCO       | 12.75  | 2.60   | 25.61    | 5,209,074  |
| SAFCO      | 176.25 | 34.75  | 24.55    | 14,277,799 |
| EMAAR.TASI | 14.05  | 2.55   | 22.17    | 76,357,815 |

**Major Losers**

| Company      | Price |        |          | Volume    |
|--------------|-------|--------|----------|-----------|
|              | Last  | Change | % Change |           |
| TACCO        | 26.30 | -4.20  | -13.78   | 2,615,867 |
| ALABDULLATIF | 54.75 | -8.50  | -13.44   | 3,244,909 |
| TAWUNIYA     | 43.30 | -6.40  | -12.88   | 3,183,488 |
| ATC          | 34.50 | -4.80  | -12.22   | 1,447,068 |
| BUDGET       | 34.00 | -4.70  | -12.15   | 6,209,671 |

**Market Activity**

| TASI                      | Current Week | Last week | Change (%) | 30-Week average | Change (%) |
|---------------------------|--------------|-----------|------------|-----------------|------------|
| Trading Vol. (million)    | 1,853.29     | 577.62    | 220.85     | 977.34          | 89.63      |
| Transactions              | 1,030,290    | 357,421   | 188.26     | 1,036,086       | -0.56      |
| Value Traded (SR Million) | 43,865.07    | 13,690.21 | 220.41     | 34,980.56       | 25.40      |

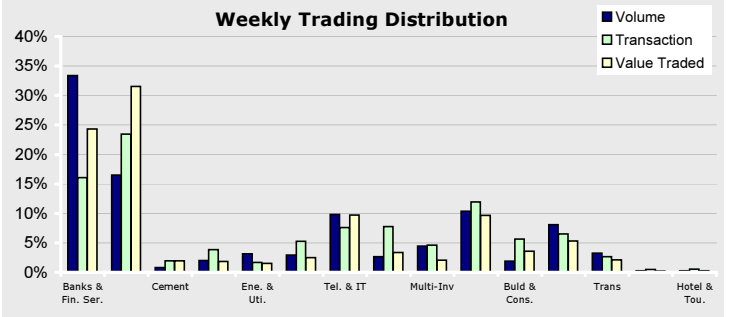

**Company News**

**Al Rajhi Bank**

Net profit announced for the 9 months ended 30/09/2008, SR 5.1 billion, an increase of 5%.

**Arab National Bank**

Net profit announced for the 9 months ended 30/09/2008, SR 2.05 billion, an increase of 3.9%.

**Riyad Bank**

Net profit announced for the 9 months ended 30/09/2008, SR 2.11 billion, a decrease of 5%.

**Bank Al Bilad**

Net profit announced for the 9 months ended 30/09/2008, SR 152.5 million, an increase of 53.3%.

**Dubai Financial Market**

**October 16, 2008**

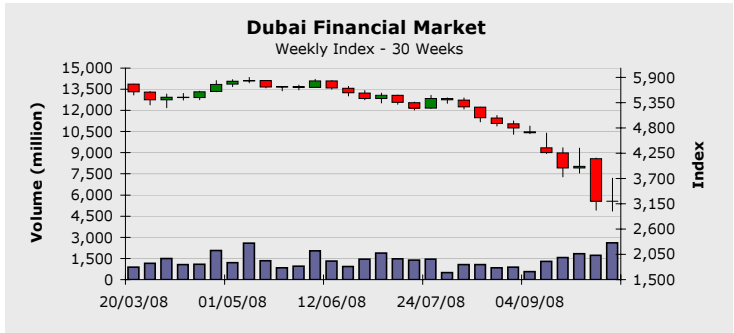
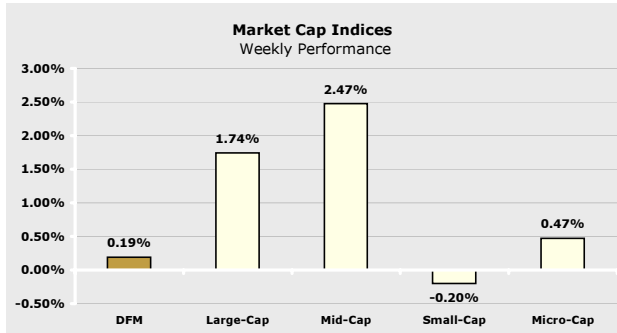

| Index *    | Last     | Change (%) |        |        |
|------------|----------|------------|--------|--------|
|            |          | Week       | Month  | YTD    |
| Large-Cap  | 2,286.79 | 1.74       | -15.68 | -47.39 |
| Med-Cap    | 3,487.52 | 2.47       | -14.28 | -24.04 |
| Small -Cap | 3,592.31 | -0.20      | -20.78 | -34.68 |
| Micro-Cap  | 2,812.15 | 0.47       | -16.84 | 4.12   |

| Company    | Price  | Change (%) | Market Cap (AED Mil) | P/E   | P/B  |
|------------|--------|------------|----------------------|-------|------|
| MASQ       | 270.00 | 0.00       | 39,524               | 18.67 | 3.76 |
| ENBD       | 7.18   | -3.88      | 36,277               | 8.60  | 1.37 |
| EMAAR      | 5.52   | 0.36       | 33,624               | 5.09  | 0.88 |
| NIND.DFM   | 19.10  | 0.00       | 21,253               | 7.24  | 1.48 |
| DFMC       | 2.54   | 9.96       | 20,182               | 16.13 | 2.15 |
| AGLTY.DFM  | 17.60  | 0.00       | 18,408               | 8.92  | 1.81 |
| DU         | 4.40   | 20.22      | 17,600               | N/M   | 7.33 |
| DIB        | 4.94   | 12.27      | 17,020               | 7.41  | 1.63 |
| GLOBAL.UAE | 12.45  | -12.01     | 15,497               | 12.65 | 3.58 |
| CBD        | 8.10   | 4.79       | 11,436               | 10.68 | 2.31 |

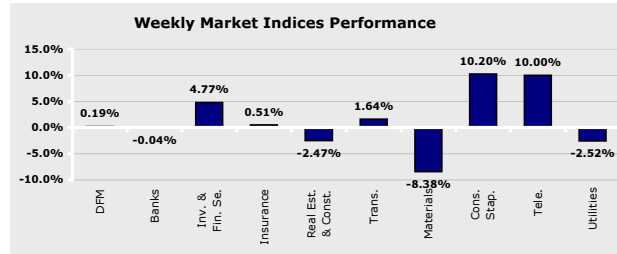

| DFM                        | Current Week | Last week | Change (%) | 30-Week average | Change (%) |
|----------------------------|--------------|-----------|------------|-----------------|------------|
| Trading Vol. (million)     | 2,612.53     | 1,713.86  | 52.44      | 1,338.82        | 95.14      |
| Transactions               | 72,384       | 58,417    | 23.91      | 39,275          | 84.30      |
| Value Traded (AED Million) | 7,403.40     | 5,381.48  | 37.57      | 5,399.70        | 37.11      |

| Index                | Last     | Change (%) |        |        |
|----------------------|----------|------------|--------|--------|
|                      |          | Week       | Month  | YTD    |
| DFM                  | 3,204.11 | 0.19       | -18.97 | -45.99 |
| Banks                | 2,107.96 | -0.04      | -16.38 | -38.27 |
| Inv. & Fin. Services | 4,681.93 | 4.77       | -22.28 | -41.93 |
| Insurance            | 3,817.80 | 0.51       | -11.39 | -17.54 |
| Real Estate & Const. | 5,635.27 | -2.47      | -23.61 | -58.81 |
| Transportation       | 577.18   | 1.64       | -13.67 | -38.30 |
| Materials            | 314.98   | -8.38      | -12.77 | -9.59  |
| Consumer Staples     | 378.00   | 10.20      | 14.89  | -43.07 |
| Telecommunication    | 711.97   | 10.00      | -6.38  | -40.62 |
| Utilities            | 2,091.35 | -2.52      | -22.67 | -63.55 |

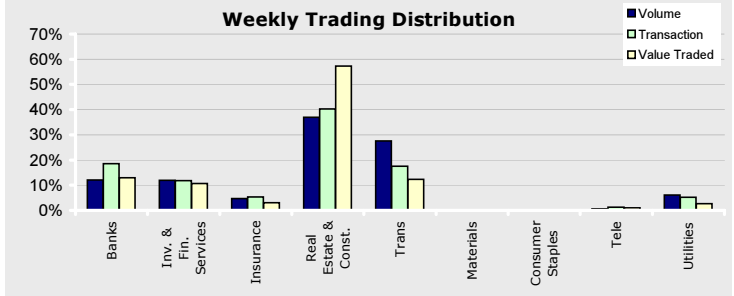

| Company   | Volume      |          | Price |          |
|-----------|-------------|----------|-------|----------|
|           | Shares      | Market % | Last  | % Change |
| EMAAR     | 489,359,597 | 18.73    | 5.52  | -3.16    |
| AIRARABIA | 461,725,509 | 17.67    | 1.20  | 0.84     |
| GULFNAV   | 248,606,006 | 9.52     | 1.12  | -1.76    |
| DFMC      | 227,665,891 | 8.71     | 2.54  | 5.83     |
| DEYAAR    | 223,190,622 | 8.54     | 1.21  | 0.00     |

**Company News**

**Deyar Development Co.**  
Net profit announced for the 9 months ended 30/09/2008, DH 760.8 million, an increase of 76.6%.

**Amlak Finance**  
Net profit announced for the 9 months ended 30/09/2008, DH 444 million, an increase of 157%.

| Company     | Price |        |          | Volume     |
|-------------|-------|--------|----------|------------|
|             | Last  | Change | % Change |            |
| EKTITAB.DFM | 1.79  | 0.33   | 22.60    | 404,099    |
| GFH.DFM     | 8.33  | 1.33   | 19.00    | 26,000     |
| JEEMA       | 3.78  | 0.35   | 10.20    | 4,322      |
| DU          | 4.40  | 0.40   | 10.00    | 16,799,536 |
| SHUAA       | 3.18  | 0.23   | 7.79     | 3,507,673  |

| Company      | Price |        |          | Volume  |
|--------------|-------|--------|----------|---------|
|              | Last  | Change | % Change |         |
| KFIC.DFM     | 3.00  | -0.57  | -15.97   | 12,400  |
| GRAND.DFM    | 1.94  | -0.35  | -15.29   | 310,164 |
| ALMADINA.DFM | 4.96  | -0.82  | -14.19   | 28,542  |
| GLOBAL.UAE   | 12.45 | -1.70  | -12.02   | 13,514  |
| IFA.UAE      | 5.90  | -0.65  | -9.93    | 800     |

**Abu Dhabi Securities Exchange**

**October 16, 2008**

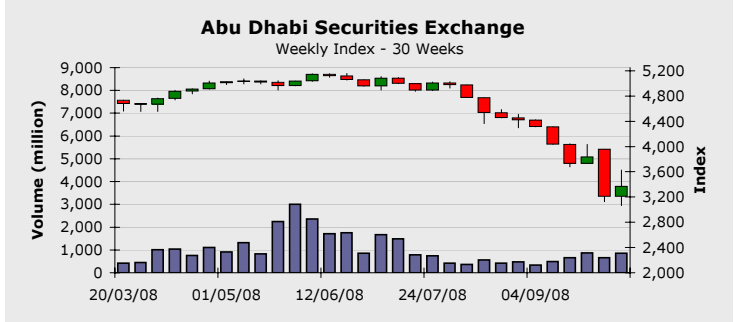
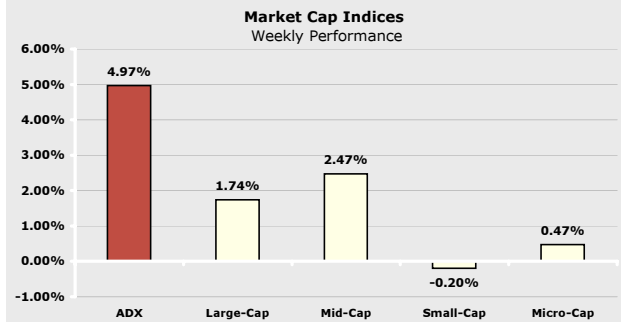

| Index *    | Last     | Change (%) |        |        |
|------------|----------|------------|--------|--------|
|            |          | Week       | Month  | YTD    |
| Large-Cap  | 2,286.79 | 1.74       | -15.68 | -47.39 |
| Med-Cap    | 3,487.52 | 2.47       | -14.28 | -24.04 |
| Small -Cap | 3,592.31 | -0.20      | -20.78 | -34.68 |
| Micro-Cap  | 2,812.15 | 0.47       | -16.84 | 4.12   |

\* Base date is 01/01/1999, Value = 1,000

| Company    | Price  | Change (%) | Market Cap (AED Mil) | P/E   | P/B  |
|------------|--------|------------|----------------------|-------|------|
| ETISALAT   | 14.70  | 11.79      | 88,046               | 10.14 | 3.02 |
| NBAD       | 12.10  | N/A        | 23,917               | 7.48  | 1.75 |
| QTEL.UAE   | 145.00 | -3.33      | 16,062               | 9.02  | 2.04 |
| ALDAR      | 5.99   | 9.31       | 15,418               | 4.24  | 1.01 |
| FGB        | 10.60  | -4.93      | 14,575               | 5.58  | 1.29 |
| ADCB       | 2.98   | 14.62      | 14,334               | 6.75  | 1.21 |
| SOROUH     | 4.88   | 5.63       | 12,200               | 6.98  | 2.36 |
| ARKAN.ADSM | 5.96   | 11.82      | 10,430               | 42.66 | 5.13 |
| UNB        | 5.00   | 10.13      | 9,375                | 6.74  | 1.34 |
| ADIB       | 4.60   | 4.78       | 9,065                | 9.62  | 1.65 |

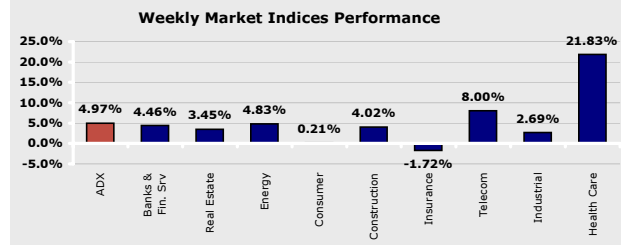

| ADX                        | Current Week | Last week | Change (%) | 30-Week average | Change (%) |
|----------------------------|--------------|-----------|------------|-----------------|------------|
| Trading Vol. (million)     | 859.54       | 656.84    | 30.86      | 1,013.71        | -15.21     |
| Transactions               | 21,590       | 18,126    | 19.11      | 22,554          | -4.27      |
| Value Traded (AED Million) | 3,620.52     | 2,836.82  | 27.63      | 4,976.9         | -27.25     |

| Index             | Last     | Change (%) |        |        |
|-------------------|----------|------------|--------|--------|
|                   |          | Week       | Month  | YTD    |
| ADX               | 3,366.72 | 4.97       | -10.71 | -26.04 |
| Banks & Fin. Ser. | 4,306.39 | 4.46       | -16.01 | -28.41 |
| Real Estate       | 791.66   | 3.45       | -14.16 | -48.12 |
| Energy            | 224.52   | 4.83       | -13.26 | -45.48 |
| Consumer          | 1,759.41 | 0.21       | -9.41  | -8.83  |
| Construction      | 5,608.19 | 4.02       | -8.45  | 8.78   |
| Insurance         | 3,850.50 | -1.72      | 1.90   | 17.95  |
| Telecommunication | 2,532.95 | 8.00       | -5.11  | -22.69 |
| Industrial        | 2,608.01 | 2.69       | -5.44  | -6.83  |
| Health Care       | 1,773.03 | 21.83      | 11.04  | 11.60  |

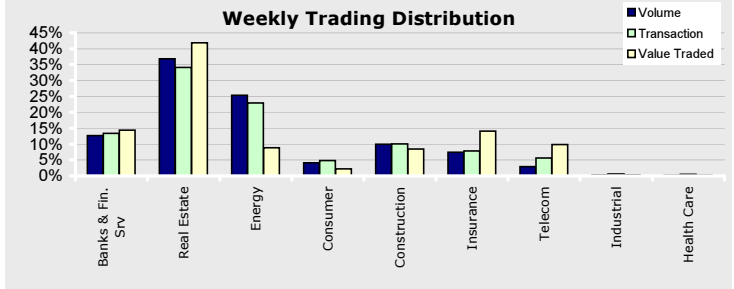

| Company | Volume      |          | Price |          |
|---------|-------------|----------|-------|----------|
|         | Shares      | Market % | Last  | % Change |
| DANA    | 178,041,696 | 20.71    | 1.10  | -0.91    |
| ALDAR   | 157,977,506 | 18.38    | 5.99  | -0.67    |
| SOROUH  | 82,000,744  | 9.54     | 4.88  | -2.79    |
| RAKPROP | 77,017,986  | 8.96     | 1.13  | -5.05    |
| METHAQ  | 56,808,849  | 6.61     | 7.70  | 9.84     |

**Company News**

| Company    | Price |        |          | Volume     |
|------------|-------|--------|----------|------------|
|            | Last  | Change | % Change |            |
| GMPC       | 5.24  | 1.26   | 31.65    | 743,791    |
| SUDATEL    | 5.60  | 0.98   | 21.21    | 2,541,208  |
| UNB        | 5.00  | 0.83   | 19.90    | 11,805,600 |
| ARKAN.ADSM | 5.96  | 0.76   | 14.61    | 33,235,462 |
| BILDCO     | 3.65  | 0.45   | 14.06    | 1,606,229  |

| Company  | Price |        |          | Volume     |
|----------|-------|--------|----------|------------|
|          | Last  | Change | % Change |            |
| UNION    | 4.20  | -0.68  | -13.94   | 198,092    |
| QCEM.UAE | 1.71  | -0.24  | -12.31   | 1,958,209  |
| ADSB     | 4.85  | -0.59  | -10.85   | 60,060     |
| WAHA     | 1.22  | -0.14  | -10.30   | 30,207,940 |
| ADNIC    | 8.68  | -0.97  | -10.06   | 93,336     |

**Kuwait Stock Exchange**

**October 16, 2008**

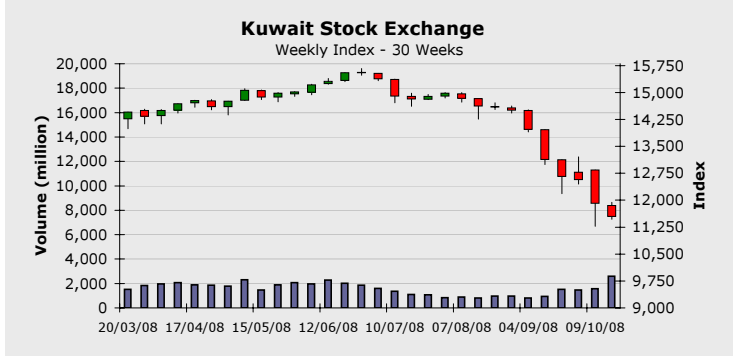
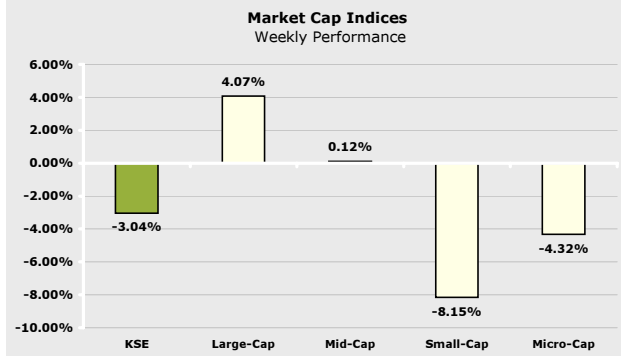

| Index *    | Last     | Change (%) |        |        |
|------------|----------|------------|--------|--------|
|            |          | Week       | Month  | YTD    |
| Large-Cap  | 5,410.63 | 4.07       | -2.17  | -18.76 |
| Med-Cap    | 3,846.37 | 0.12       | -3.01  | -17.25 |
| Small -Cap | 5,483.81 | -8.15      | -11.94 | -26.21 |
| Micro-Cap  | 5,425.85 | -4.32      | -11.13 | -24.67 |

\* Base date is 01/01/1999, Value = 1,000

| Company   | Price | Change (%) | Market Cap (KD Mil) | P/E   | P/B  |
|-----------|-------|------------|---------------------|-------|------|
| ZAIN      | 1.4   | 32.08      | 5,852               | 18.32 | 3.82 |
| NBK       | 1.74  | 1.16       | 4,667               | 15.34 | 2.87 |
| KFIN      | 2.24  | 15.46      | 4,611               | 14.59 | 3.69 |
| CBK       | 1.24  | 1.64       | 1,559               | 12.00 | 3.28 |
| ABK       | 1.06  | 7.07       | 1,392               | 17.35 | 4.24 |
| NIND      | 0.83  | 16.90      | 1,283               | 7.50  | 1.29 |
| GBK       | 1.02  | -3.77      | 1,255               | 10.81 | 2.82 |
| SOLIDEREB | 6.55  | 0.00       | 1,041               | 27.10 | 2.02 |
| KPROJ     | 0.9   | 4.65       | 1,005               | 5.88  | 1.59 |
| AGLTY     | 0.93  | 25.68      | 973                 | 6.65  | 1.38 |

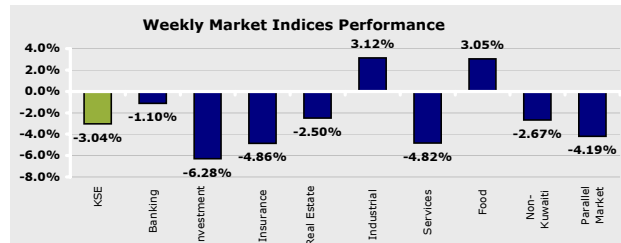

| KSE                       | Current Week | Last week | Change (%) | 30-Week average | Change (%) |
|---------------------------|--------------|-----------|------------|-----------------|------------|
| Trading Vol. (million)    | 2,604.81     | 1,581.35  | 64.72      | 1,541.49        | 68.98      |
| Transactions              | 60,405       | 39,387    | 53.36      | 38,713          | 56.03      |
| Value Traded (KD Million) | 1,308.30     | 684.05    | 91.26      | 695.4           | 88.12      |

| Index           | Last      | Change (%) |        |        |
|-----------------|-----------|------------|--------|--------|
|                 |           | Week       | Month  | YTD    |
| <b>KSE</b>      | 11,543.70 | -3.04      | -6.69  | -8.08  |
| Banking         | 12,730.50 | -1.10      | 0.28   | -11.99 |
| Investment      | 12,744.30 | -6.28      | -9.50  | -20.20 |
| Insurance       | 3,442.30  | -4.86      | -4.02  | 0.02   |
| Real Estate     | 5,583.60  | -2.50      | -10.06 | -4.35  |
| Industrial      | 8,716.50  | 3.12       | 1.65   | 5.54   |
| Services        | 20,651.60 | -4.82      | -9.07  | -2.82  |
| Food            | 4,990.10  | 3.05       | 0.19   | -24.41 |
| Non-Kuwaiti     | 10,584.80 | -2.67      | -8.19  | -3.35  |
| Parallel Market | 1,315.70  | -4.19      | -0.84  | 5.37   |

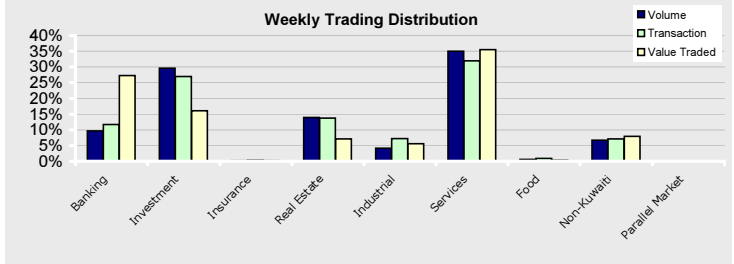

| Company  | Volume      |          | Price |          |
|----------|-------------|----------|-------|----------|
|          | Shares      | Market % | Last  | % Change |
| ALSAFWA  | 292,300,000 | 11.22    | 100   | -3.85    |
| ZAIN     | 198,705,000 | 7.63     | 1400  | 20.68    |
| ALSAFAT  | 158,540,000 | 6.09     | 260   | -16.13   |
| EKTTITAB | 126,880,000 | 4.87     | 102   | -26.09   |
| GFH.KW   | 115,095,000 | 4.42     | 690   | 1.47     |

**Company News**

**NAFAIS Holding Co.**  
Net profit announced for the fiscal year ended 30/06/2008, KD 1.14 million, an increase of 51.6%.

| Company   | Last | Price  |          | Volume      |
|-----------|------|--------|----------|-------------|
|           |      | Change | % Change |             |
| INJAZZAT  | 350  | 85     | 32.07    | 33,290,000  |
| TRANSPORT | 660  | 140    | 26.92    | 330,000     |
| MENAHOLD  | 1420 | 280    | 24.56    | 8,082,500   |
| MABANEE   | 1220 | 230    | 23.23    | 15,090,000  |
| ZAIN      | 1400 | 240    | 20.68    | 198,705,000 |

| Company    | Last | Price  |          | Volume      |
|------------|------|--------|----------|-------------|
|            |      | Change | % Change |             |
| IIG        | 100  | -42    | -29.58   | 18,080,000  |
| FIRSTDUBAI | 300  | -125   | -29.42   | 70,000      |
| GRAND      | 86   | -34    | -28.34   | 37,680,000  |
| EKTTITAB   | 102  | -36    | -26.09   | 126,880,000 |
| ASC        | 360  | -125   | -25.78   | 70,000      |

**Bahrain Stock Exchange**

**October 16, 2008**

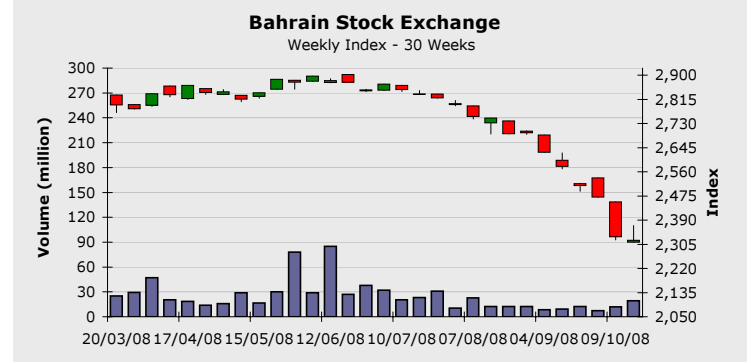
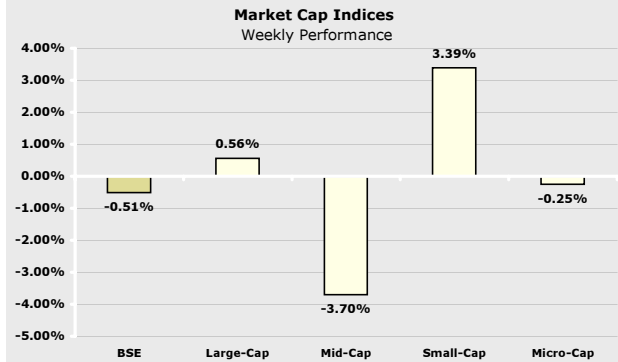

| Index *    | Last     | Change (%) |        |        |
|------------|----------|------------|--------|--------|
|            |          | Week       | Month  | YTD    |
| Large-Cap  | 1,247.03 | 0.56       | -11.13 | -29.65 |
| Med-Cap    | 6,622.14 | -3.70      | -5.47  | -9.53  |
| Small -Cap | 1,857.07 | 3.39       | -6.12  | -11.12 |
| Micro-Cap  | 2,286.29 | -0.25      | -5.52  | -11.31 |

\* Base date is 01/01/1999, Value = 1,000

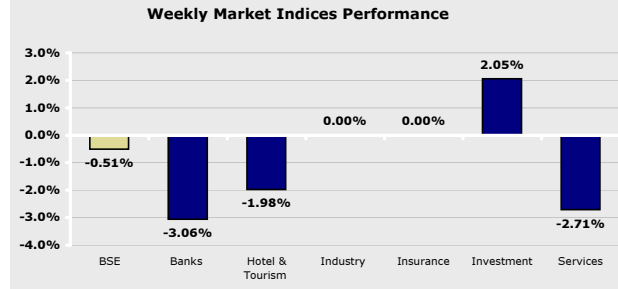

| Company    | Price  | Change (%) | Market Cap (BHD Mil) | P/E   | P/B  |
|------------|--------|------------|----------------------|-------|------|
| QTEL.BSE   | 22.93  | 0.00       | 2,522                | 14.09 | 3.18 |
| GLOBAL.BSE | 1.45   | 0.00       | 1,799                | 14.10 | 3.99 |
| AUB        | 0.32   | -7.61      | 1,431                | 10.72 | 1.65 |
| BATELCO    | 0.63   | -3.08      | 907                  | 9.06  | 2.11 |
| BMUSC      | 0.82   | 0.00       | 754                  | 8.22  | 1.25 |
| GFH        | 0.95   | 17.13      | 752                  | 4.86  | 2.23 |
| BARKA      | 1.08   | 6.67       | 751                  | 18.56 | 1.74 |
| ABC        | 0.34   | 0.00       | 688                  | N/M   | 0.85 |
| INVCORP    | 840.83 | 0.00       | 673                  | 11.92 | 1.45 |
| NBB        | 0.74   | -4.52      | 575                  | 12.91 | 2.42 |

| Index           | Last     | Change (%) |        |        |
|-----------------|----------|------------|--------|--------|
|                 |          | Week       | Month  | YTD    |
| BSE             | 2,318.64 | -0.51      | -6.92  | -15.85 |
| Banks           | 2,861.24 | -3.06      | -13.40 | -17.76 |
| Hotel & Tourism | 2,818.38 | -1.98      | -1.98  | 21.74  |
| Industry        | 1,376.77 | 0.00       | 0.00   | -4.29  |
| Insurance       | 2,349.01 | 0.00       | -0.93  | 1.43   |
| Investment      | 2,151.37 | 2.05       | -2.04  | -15.52 |
| Services        | 1,703.45 | -2.71      | -7.57  | -16.14 |

| BASI                       | Current Week | Last week | Change (%) | 30-Week average | Change (%) |
|----------------------------|--------------|-----------|------------|-----------------|------------|
| Trading Vol. (million)     | 19.37        | 12.10     | 60.11      | 14.51           | 33.47      |
| Transactions               | 1,018        | 933       | 9.11       | 516             | 97.23      |
| Value Traded (BHD Million) | 11.13        | 5.87      | 89.73      | 6.32            | 76.05      |

| Company | Volume    |          | Price |          |
|---------|-----------|----------|-------|----------|
|         | Shares    | Market % | Last  | % Change |
| GFH     | 9,322,177 | 48.12    | 2.53  | 9.05     |
| SALAM   | 3,634,494 | 18.76    | 0.18  | 5.26     |
| ITHMR   | 2,576,558 | 13.30    | 0.51  | -7.28    |
| KHCB    | 1,071,200 | 5.53     | 0.27  | -1.46    |
| AUB     | 911,831   | 4.71     | 0.85  | -5.56    |



| Company | Price |        |          | Volume    |
|---------|-------|--------|----------|-----------|
|         | Last  | Change | % Change |           |
| GFH     | 2.53  | 0.21   | 9.05     | 9,322,177 |
| TAMEERK | 1.84  | 0.15   | 8.87     | 332,451   |
| BARKA   | 2.88  | 0.18   | 6.66     | 3,321     |
| SEEF    | 0.18  | 0.21   | 5.88     | 201,899   |
| SALAM   | 0.18  | 0.01   | 5.26     | 3,634,494 |

**Company News**

**Bahrain Commercial Facilities Co.**  
Capital increased from BD 12.100.000 million to BD 16.335.000, through right issue at a price of 600 Fils per share.

**Shamel Bank of Bahrain**  
Net profit announced for the 1st half of the year 2008, USD 47.2 million, a decrease of 11.2%.

| Company | Price |        |          | Volume    |
|---------|-------|--------|----------|-----------|
|         | Last  | Change | % Change |           |
| NASS    | 0.31  | -0.14  | -9.77    | 235,000   |
| ITHMR   | 0.51  | -0.04  | -7.28    | 2,576,558 |
| AUB     | 0.85  | -0.05  | -5.56    | 911,831   |
| BMMI    | 0.77  | -0.12  | -4.38    | 22,000    |
| NBB     | 0.74  | -0.03  | -3.90    | 77,580    |

**Muscat Securities Market**

**October 16, 2008**

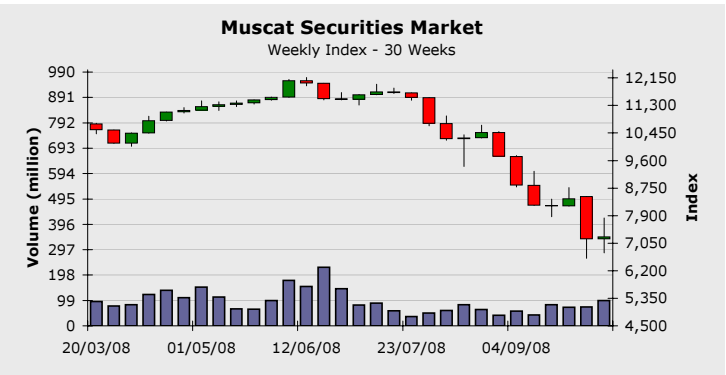
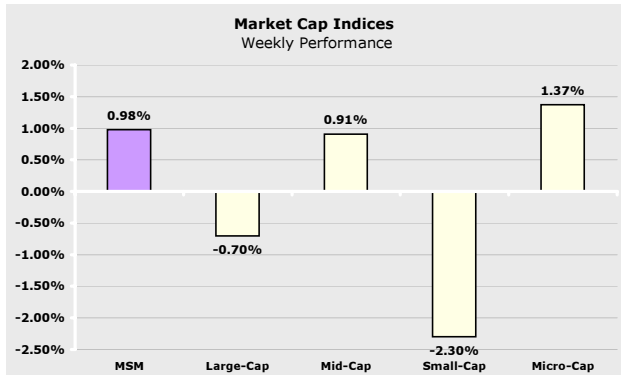

| Index *    | Last     | Change (%) |        |        |
|------------|----------|------------|--------|--------|
|            |          | Week       | Month  | YTD    |
| Large-Cap  | 2,328.15 | -0.70      | -12.33 | -25.47 |
| Med-Cap    | 4,011.72 | 0.91       | -14.58 | -6.42  |
| Small -Cap | 6,405.13 | -2.30      | -3.79  | -4.41  |
| Micro-Cap  | 9,189.71 | 1.37       | -6.21  | 0.40   |

\* Base date is 01/01/1999, Value = 1,000

| Company | Price | Change (%) | Market Cap (RO Mil) | P/E   | P/B  |
|---------|-------|------------|---------------------|-------|------|
| OTEL    | 1.85  | 1.31       | 1,388               | 10.03 | 4.14 |
| BKMB    | 1.02  | -3.41      | 1,098               | 10.77 | 1.54 |
| NBOB    | 0.45  | 11.25      | 481                 | 10.02 | 1.98 |
| RCCI    | 1.60  | -6.98      | 320                 | 8.40  | 3.50 |
| OIBB    | 0.30  | -9.09      | 274                 | 9.01  | 1.69 |
| BKDB    | 0.51  | 17.78      | 271                 | 9.50  | 2.40 |
| GECS    | 1.18  | 7.27       | 248                 | 9.85  | 3.41 |
| RNSS    | 0.91  | 2.26       | 222                 | 9.32  | 1.91 |
| SOMS    | 1.98  | 9.36       | 198                 | 16.22 | 9.62 |
| BKSB    | 0.20  | 11.43      | 195                 | N/M   | 1.98 |

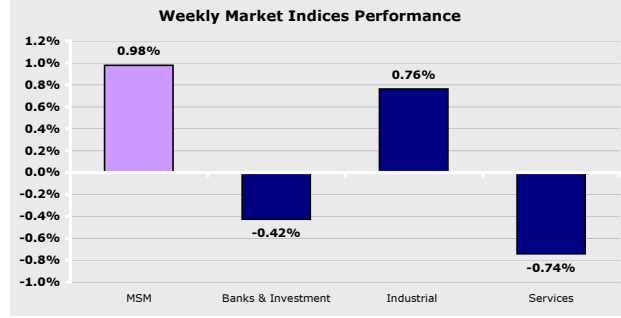

| MSM                       | Current Week | Last week | Change (%) | 30-Week average | Change (%) |
|---------------------------|--------------|-----------|------------|-----------------|------------|
| Trading Vol. (million)    | 98.79        | 73.40     | 34.59      | 91.49           | 7.98       |
| Transactions              | 21,869       | 16,357    | 33.70      | 18,438          | 18.61      |
| Value Traded (RO Million) | 61.11        | 53.72     | 13.76      | 77.65           | -21.30     |

| Index           | Last     | Change (%) |        |        |
|-----------------|----------|------------|--------|--------|
|                 |          | Week       | Month  | YTD    |
| <b>MSM</b>      | 7,248.76 | 0.98       | -8.25  | -19.77 |
| Banks & Inv.    | 9,175.35 | -0.42      | -6.78  | -37.66 |
| Industrial      | 7,061.34 | 0.76       | -12.00 | -46.81 |
| Services & Ins. | 3,332.96 | -0.74      | -10.41 | -36.14 |

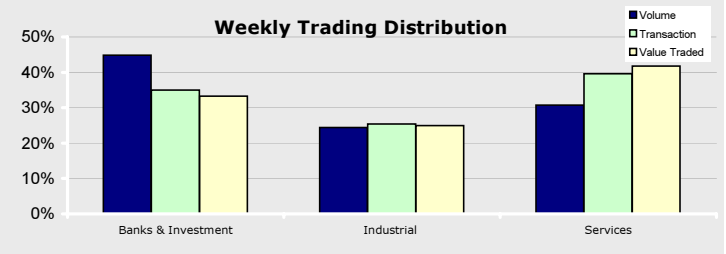

| Company | Volume    |          | Price |          |
|---------|-----------|----------|-------|----------|
|         | Shares    | Market % | Last  | % Change |
| AJSS    | 9,965,196 | 10.09    | 0.16  | 5.80     |
| BKMB    | 9,331,133 | 9.45     | 1.02  | -2.21    |
| UFCI    | 8,070,350 | 8.17     | 0.22  | 0.90     |
| OTEL    | 5,762,673 | 5.83     | 1.85  | 7.68     |
| CMII    | 5,553,738 | 5.62     | 0.13  | 6.77     |

**Company News**

**Al Omaniya Financial Services Co.**  
Net profit announced for the 9 months ended 30/09/2008, RO 2.5 million, an increase of 52%.

**Bank Dhofar**  
Net profit announced for the 9 months ended 30/09/2008, RO 22.1 million, an increase of 50.3%.

**Bank Muscat**  
Net profit announced for the 9 months ended 30/09/2008, RO 90.1 million, an increase of 43.9%.

**United Finance Co.**  
Net profit announced for the 9 months ended 30/09/2008, RO 4.71 million, an increase of 82.1%.

| Company | Price |        |          | Volume    |
|---------|-------|--------|----------|-----------|
|         | Last  | Change | % Change |           |
| NSCI    | 0.13  | 0.03   | 20.95    | 180,850   |
| AACT    | 0.48  | 0.08   | 18.06    | 876,394   |
| GFIC    | 0.17  | 0.02   | 12.08    | 2,259,183 |
| OCCI    | 2.20  | 0.22   | 11.06    | 10        |
| NMWI    | 0.22  | 0.02   | 9.31     | 44,250    |

| Company | Price |        |          | Volume    |
|---------|-------|--------|----------|-----------|
|         | Last  | Change | % Change |           |
| GISI    | 0.19  | -0.04  | -16.96   | 488,112   |
| OCHL    | 0.43  | -0.08  | -15.69   | 329,770   |
| MGCI    | 0.50  | -0.07  | -13.16   | 64,504    |
| OHII    | 0.35  | -0.04  | -11.74   | 70,631    |
| OIBB    | 0.30  | -0.04  | -11.51   | 2,562,515 |

**Doha Securities Market**

**October 16, 2008**

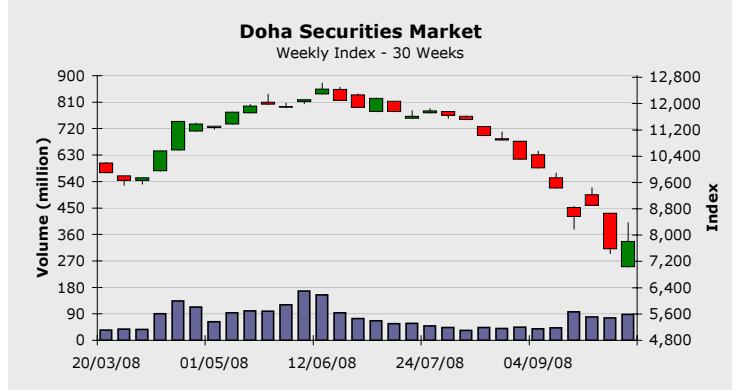
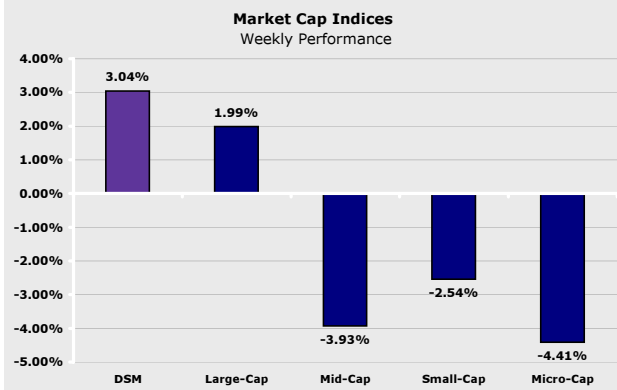

| Index *    | Last     | Change (%) |        |        |
|------------|----------|------------|--------|--------|
|            |          | Week       | Month  | YTD    |
| Large-Cap  | 4,134.08 | 1.99       | -5.79  | -17.77 |
| Med-Cap    | 9,176.27 | -3.93      | -20.58 | -17.63 |
| Small -Cap | 7,695.71 | -2.54      | -14.82 | -16.62 |
| Micro-Cap  | 3,720.18 | -4.41      | -14.89 | -17.92 |

\* Base date is 01/01/1999, Value = 1,000

| Company | Price  | Change (%) | Market Cap (QAR Mil) | P/E   | P/B  |
|---------|--------|------------|----------------------|-------|------|
| IQCD    | 126.00 | 15.81      | 69,300               | 9.20  | 4.24 |
| QNBK    | 159.50 | 6.33       | 38,423               | 12.16 | 2.02 |
| AHCS    | 72.00  | -12.20     | 27,324               | 27.92 | 6.59 |
| ERES    | 50.00  | 23.76      | 22,845               | 26.89 | 4.12 |
| QIBK    | 106.00 | 4.54       | 20,873               | 12.99 | 3.17 |
| QTEL    | 128.70 | 10.95      | 18,876               | 10.95 | 2.48 |
| CBQK    | 82.40  | -0.60      | 16,991               | 9.41  | 2.29 |
| QGTS    | 26.50  | 10.88      | 14,840               | 90.04 | 3.17 |
| BRES    | 47.50  | 1.50       | 12,469               | 20.54 | 2.64 |
| MARK    | 15.70  | 2.61       | 11,775               | 15.17 | 2.34 |

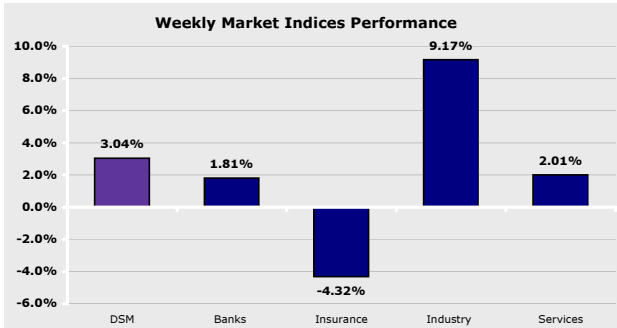

| DSM                        | Current Week | Last week | Change (%) | 30-Week average | Change (%) |
|----------------------------|--------------|-----------|------------|-----------------|------------|
| Trading Vol. (million)     | 88.54        | 75.79     | 16.83      | 75.56           | 17.18      |
| Transactions               | 46,265       | 43,216    | 7.06       | 44,661          | 3.59       |
| Value Traded (QAR Million) | 3,592.34     | 3,462.93  | 3.74       | 3,781.34        | -5.00      |

| Index     | Last      | Change (%) |       |        |
|-----------|-----------|------------|-------|--------|
|           |           | Week       | Month | YTD    |
| DSM       | 7,803.97  | 3.04       | -4.55 | -18.54 |
| Banks     | 11,155.92 | 1.81       | -6.25 | -16.82 |
| Insurance | 6,823.89  | -4.32      | -2.12 | -38.15 |
| Industry  | 7,764.16  | 9.17       | 1.54  | -11.15 |
| Services  | 5,582.26  | 2.01       | -4.87 | -24.88 |

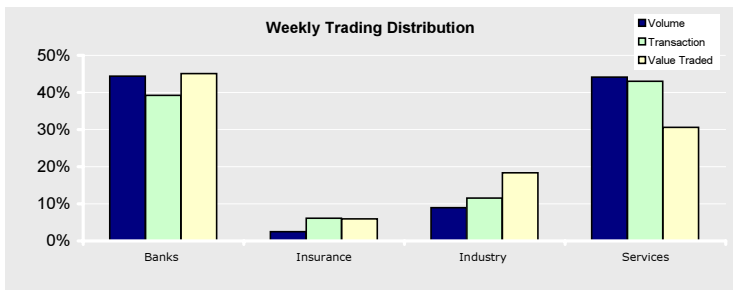

| Company | Volume     |          | Price  |          |
|---------|------------|----------|--------|----------|
|         | Shares     | Market % | Last   | % Change |
| MARK    | 22,246,040 | 25.13    | 15.70  | -3.09    |
| QGTS    | 12,158,726 | 13.74    | 26.50  | 3.11     |
| SIIS    | 5,776,093  | 6.53     | 12.40  | -6.07    |
| QIBK    | 5,317,160  | 6.01     | 106.00 | 0.47     |
| IQCD    | 4,559,149  | 5.15     | 126.00 | 12.50    |

**Company News**

| Company | Price  |        |          | Volume    |
|---------|--------|--------|----------|-----------|
|         | Last   | Change | % Change |           |
| QCFS    | 61.70  | 6.90   | 12.59    | 3,074     |
| IQCD    | 126.00 | 14.00  | 12.50    | 4,559,149 |
| ERES    | 50.00  | 4.00   | 8.69     | 235,190   |
| ZHCD    | 67.20  | 5.10   | 8.21     | 4,141     |
| QNBK    | 159.50 | 11.50  | 7.77     | 632,129   |

| Company | Price  |        |          | Volume    |
|---------|--------|--------|----------|-----------|
|         | Last   | Change | % Change |           |
| DOHI    | 27.70  | -5.30  | -16.07   | 303,545   |
| QATI    | 114.90 | -20.10 | -14.89   | 1,150,413 |
| AKHI    | 52.50  | -8.30  | -13.66   | 272,213   |
| ABQK    | 52.30  | -7.60  | -12.69   | 100,473   |
| AHCS    | 72.00  | -10.00 | -12.20   | 135,996   |

## Disclaimer:

All rights reserved. Any unauthorized use or disclosure is prohibited. This report has been prepared and issued by Zughaibi & Kabbani Financial Consultants. The information herein was obtained from various sources; we do not guarantee its accuracy or completeness. Neither the information nor any opinion expressed constitutes an offer, or an invitation to make an offer, to buy or sell any securities or any options, futures or other derivatives related to such securities ("related investments"). ZKFC may from time to time perform investment advisory or other services. This research report is prepared for general circulation and is circulated for general information only. It does not have regard to the specific investment objectives, financial situation and the particular needs of any specific person who may receive this report. Investors should seek financial advice regarding the appropriateness of investing in any securities or investment strategies discussed or recommended in this report and should understand that statements regarding future prospects may not be realized. Investors should note that income from such securities, if any, may fluctuate and that each security's price or value may rise or fall. Accordingly, investors may receive back less than originally invested. Past performance is not necessarily a guide to future performance. Foreign currency rates of exchange may adversely affect the value, price or income of any security or related investment mentioned in this report.